Second Edition

Newport Daily News.

Second Edition

ESTABLISHED 1846. NEWPORT, R. I., TUESDAY, NOVEMBER 13, 1906. PRICE TWO CENTS.

CRAWFORD HEAT.

A wonderfully welcome sound attached to that name these days—means all that is newest and best for you to have. Heat? The pure kind, without gas: the kind that comes easily and plentifully with the smallest possible coal supply.

Crawford Heaters

Use the chimney flues for draft purposes only. No heat goes that way, the damper arrangement doesn't allow that. Every particle of heat is forced out into the room where it belongs—no waste. They're built to last for ages, are beauties, too, and so low priced you can't really afford to buy other sorts. **$10**

A. C. TITUS CO., 225-229 Thames Street, Newport, R. I.

FIREMEN TO GO ON ELECRTIC ENGINES

Run of 100 Miles to Constitute a Day's Work.

Proposition of New York Central and New Haven Roads.

NEW YORK, Nov. 13.—The committee representing the firemen of the New York Central and the New York, New Haven & Hartford railroads went into conference with officials of the two roads at the Grand Central depot today. The committees, made up of members of the Brotherhood of Locomotive Firemen, were headed by Grand Master John J. Hannahan of the firemen's organization. Before going into the conference the members of the firemen's committee had a talk with Grand Chief Stone, of the Brotherhood of Locomotive Engineers. Mr. Stone said that he was acting only in an advisory capacity.

Mr. Stone will have a conference with three committees of engineers, representing the engineers of the Erie, New York Central and New York, New Haven & Hartford roads later in the day and probably will leave for his home in Cleveland tonight.

The committees representing the firemen of the New York Central and New York, New Haven& Hartford railroads agreed in conference with the officials of these roads to accept a proposition made by the officials concerning the employment of firemen as helpers on electric locomotives. The plan provides that a run of 100 miles should constitute a day's work for the next six months. If the company desires to extend the run then it will again be taken up in conference. Within two or three days another conference will be held over the firemen's request for an increase in wages and as to the hours of work, of which they have requested a reduction.

General Manager A. N. Smith of the New York Central road said that he believed an agreement as to wages satisfactory to the company and the firemen would be reached at the next conference.

A committee of engineers of the Erie railroad today agreed to present to Assistant General Manager Stone of the Erie a request that the Erie engineers be paid on a mileage basis instead of day wages as at present. The committee expects to meet Mr. Stone at the Erie offices about 3 p. m. today.

TWO MEN BURNED TO DEATH.

Incendiary Fire in Week's Hotel Portchester N. Y.

PORTCHESTER, N. Y., Nov. 13.—Two men lost their lives in a fire which destroyed Week's Hotel on Adee street early today. The fire is believed to have been of incendiary origin. No arrests have yet been made. The men burned to death were William O'Brien, 36 years of age, a bricklayer, and William Kane, 33 years of age, a bricklayer of Rahway, N. J.

CASTRO SERIOUSLY ILL.

Physicians Believe It is Impossible for President to Recover.

WILLEMSTAD, Island of Curacao, Nov. 13.—The latest advices received here from Caracas confirm previous reports to the effect that President Castro's illness is approaching a climax, and that his physicians believe it is impossible for him to recover.

The Venezuelan rebel leader Montilla is again in arms, has twice defeated government troops, and has threatened to pillage the town of Barquisimete. Serious disturbances, it is still asserted, are feared in case of Castro's death.

LATEST NAVAL NEWS.

Orders to Officers and Movements of Vessels Reported Today.

(Special despatch to the News.)

WASHINGTON, Nov. 13.—The following orders to officers were issued by the Navy Department today:

Captain W. H. Southerland detached from the command of the Dixie and ordered home to wait orders.

Commander M. L. Wood, ordered to command the Dixie.

Paymaster G. P. Dyer, detached from the Missouri and ordered home to wait orders.

Paymaster G. G. Seibels, ordered to the Kentucky.

The following movements of Naval vessels were reported to the department today:

Helena at Kiukiang, Boston and Paul Jones at San Francisco, Stringham at Norfolk.

nia, Colorado and Maryland, from Singapore for Manila; Blakeley, from Annapolis for a cruise; Lebanon, from Lambert Point to search for a wreck; Marcellus, from Hampton Roads for Boston.

Patchin.

REPORTS ERRONEOUS.

No Preparations for Naval Demonstration Off London.

LONDON, Nov. 13.—The reports from Gibraltar that preparations are being made for an Anglo-French naval demonstration off Tangier are officially declared to be erroneous. The British admiralty states that the Atlantic fleet, which has just returned to Gibraltar from a cruise among the Balearic islands, is replenishing its stores in the ordinary manner preparatory to a further cruise.

COMMONS SAT ALL NIGHT.

Discussing the Land Tenure Bill to Relieve English Farmers.

LONDON, Nov. 13.—The House of Commons, after sitting all night discussing the land tenure bill, the object of which is to ameliorate the condition of the tenant farmers in England and Scotland, adjourned at 9:40 this morning, thus ending the first prolonged sitting of the new Parliament.

MAY SUCCEED DURAND.

Gerard A. Lowther Now Mentioned as Ambassador to Washington.

LONDON, Nov. 13.—Gerard A. Lowther, the British minister at Tangier, is mentioned as the possible successor of Sir Mortimer Durand, as ambassador of Great Britain at Washington.

Mr. Lowther has been British minister at Tangier since 1901. He was born in 1858, is the second son of the Hon. William Lowther, brother of the third Earl of Lonsdale, was educated at Harrow and entered the diplomatic service in 1879.

FIRE BROKE OUT DURING TRIP.

Cunard Liner Caronia Arrives at Queenstown From New York.

QUEENSTOWN, Nov. 13.—On the arrival of Cunard line steamer Caronia off Roches point, at the entrance of the harbor, this morning, it was reported that fire broke out on board of her during the voyage, but that it was extinguished.

The Caronia left New York November 6 for Queenstown and Liverpool, having on board a fair number of passengers for this time of the year, including the Austro-Hungarian ambassador at Washington, Baron Von Hengelmuller.

Inquiries show that fire was discovered in the electric fan room at 1 o'clock this morning after the Caronia had passed Brow Head. The flames were extinguished before the vessel reached Queenstown. All the possible precautions were taken, but there was never any real danger, and the momentary excitement among the passengers who were aware of the outbreak of fire soon subsided.

TOOK CONCESSIONS FROM RAILROADS

In Violation of the Interstate Commerce Act.

Indictments Returned Against Brokers and Dealers.

KANSAS CITY, Mo., Nov. 13.—Indictments were returned today by the federal grand jury as follows:

Against Davis B. Kresky of Kansas City, a freight broker, charged with conspiracy to violate the interstate commerce act in securing concessions on export shipments of flour from Wichita to Kansas City over the Missouri Pacific, from Kansas City to Chicago over the Chicago & Alton and the Chicago, Milwaukee & St. Paul railroads and from Chicago to New York over the Nickel Plate line.

Against W. A. McGowan, agent at Kansas City of the Nickel Plate fast freight line for conspiring with Kresky to violate the interstate commerce act in granting concessions on shipments of flour destined from Wichita to foreign ports.

Against Henry S. Hartley of Kansas City, a dealer in cotton seed meal, charged with accepting commissions and rebates on shipments made from Roff, I. T., to Tarkle, Mo., and Plano, Texas, over the St. Louis & San Francisco and the Chicago, Burlington & Quincy railroads.

SECRETARY SHAW IN NEW YORK.

Occasion for His Visit Had to Do With the Custom House.

NEW YORK, Nov. 13.—Secretary Shaw of the Treasury Department was at the sub-treasury today. He said he had discovered no material change in the financial situation since Saturday, when he said that he would not take any measures of relief for the money market under conditions then prevailing. He said today that he still adhered to that determination. His chief business in New York he said had to do with matters concerning the custom house. He expects to return to Washington tonight.

Secretary Shaw, in explaining his visit to New York, said: "You may say that there is a 'duffer' at Washington who is trying to keep posted on conditions and who is in sympathy with the United States."

"How about Wall street?" he was asked.

"Wall street is not the United States of America by any means," replied the Secretary, with a broad smile.

BILL DRAFTED BY COMMITTEE.

National Congress on Uniform Divorce Laws Meets.

PHILADELPHIA, Nov. 13.—The national congress on uniform divorce laws held its second meeting here today. The first meeting was held at Washington nine months ago, when an adjournment was taken to permit a committee to draft a bill on uniform divorce laws to be presented to the legislatures of all the states. The bill drawn by the committee names six causes for which divorces can be granted They are infidelity, felony, bigamy, desertion, habitual drunkenness and intolerable cruelty.

The committee recommends that the various legislatures be asked to agree on a period of residence before application may be made for divorce. The committee expects that this recommendation, if adopted by all the states, will decrease the number of migratory divorces.

Delegates from all sections of the country attended today's session, at which Governor Pennypacker presided. Judge William H. Staake of this city acted as secretary.

The formalities attending the opening of the Congress took up the greater part of the morning session. The roll-call showed the presence of delegates from 27 states and the District of Columbia.

The report of the committees which drew up the bill for uniform divorce laws was read by Walter George Smith of Pennsylvania, the chairman of the committee. He said beyond the minor changes the bill was the same as that already published.

Chairman Smith called special attention to the paragraph which provides that no evidence in any divorce case shall be impounded or access thereto refused. He said there had been some opposition to making all divorce proceedings open to the public, but the committee decided on open proceedings because the benefits from public hearings outweigh the dangers.

At the afternoon session the congress took up the bill by sections for consideration and adoption.

PEQUOT IN COLLISION.

Freighter Sinks Tug Arrow, But is Only Slightly Damaged.

NEW YORK, Nov. 13.—Fall River line freight steamer Pequot, while bound from New York to Fall River today, collided with and sunk tug Arrow in the East river. The crew of the tug were rescued. The Pequot proceeded, only slightly damaged.

Louisiana 600 Miles Off Colon.

WASHINGTON, Nov. 13.—According to a wireless message which reached the White House over night, battleship Louisiana, with the President and party on board, was 660 miles off Colon last night. The weather was reported to be fine. The message came from the naval station at Guantanamo to Key West, and thence to be Washington wireless station.

BLACK CLOTHES.

Evening Dress, Frocks, Morning Coats.

COMMERFORD, IMPORTING TAILOR, 218 Thames St.

FOR SALE—Hope street, Cottage, 9 rooms, bath, hot water heat. —price $4,000. John F. J. O'Connor, 32 Franklin St.

FOR SALE—Newport avenue, 12 room house, W. C., furnace heat. Stable; lot 50x100, Price $4,000. John F. J. O'Connor, 32 Franklin St.

The Best is the Cheapest.

We have them.

R. I. TURKEYS. (Beanties)
R. I. CHICKENS.
FRESH-SHOT SNIPE.
BROAD BILLS.
TODD'S VIRGINIA HAMS.

—AT—

J. A. BARKER'S, Barker's Block, 346-348 Thames St.

NOTICE!

I have received a large consignment of Columbian Rock and Rye, extra fine quality. A sure cure for la grippe. Try a bottle. For sale at

D.W. SHEEHAN'S, 18 & 20 KINSLEY'S WHARF.

For Sale

On one of the widest streets down town, 7-room cottage, modern in every way, with bath, hot water heater, set tubs and hard-wood floors. If taken at once, $3,100.

—APPLY TO—

J. B. PARSONAGE, 525 Spring Street. Corner Narragansett Avenue.

Geo. E. Vernon & Co.

Cabinet Makers, Decorators —AND— Upholsterers.

IMPORTERS OF

Antique Furniture

91 John Street.

Strictly Fresh

Phila. Capons,
R. I. Chickens,
Broilers,
Geese,
Ducks
Squabs, etc.

White Button Mushrooms.

Marlborough Market, H. H. Barker, Proprietor.

THE BEST OF ALL **"BELLE MEAD SWEETS"**

A fresh supply just received,

POWELL'S DRUG STORE, Cor. Thames & Pelham Streets Telephone 103.

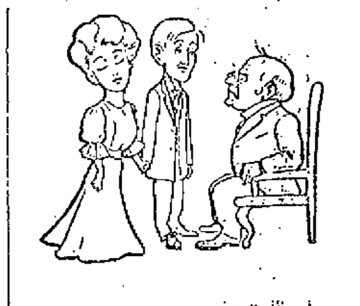

With your consent we will send you home anything you want for breakfast, dinner or supper in the way of fresh tender meats. Just now we have an extra nice line of meats. If you try us with an order you'll say it was the best you ever tasted.

F. B. Coggeshall, 2 Washington Sq.

The BEE HIVE.

THIS IS THE

"Fur Store"

And who doesn't like Furs?

Owing to the mild weather we find ourselves overstocked with Furs. Furs made and selected by experts, and to reduce our stock we have marked them at very attractive figures, quality considered, which we think is very essential. The following are our best values:

Brook Mink Scarf, $6.00 to $10.00 — Value $8 to $15.

Brook Mink Muff, $6.00 — Value $8.50.

Sk. Opp. Muff, $4.50 — Value $7.50.

Isabella Opp., $4.50 — Value $6.50.

Sable Fox Scarfs, $7.50 — Value $10.00.

Sable Fox Muff, $6.50 — Value $9.00.

Mink Scarfs. $15.00 — Value $22.50.

Also a large assortment of broken sets at prices very much ow their actual value.

THE HESS-LEYS CO.

The Time to Buy Real Estate

Is on a low market with prospects of a rise.

This is Newport today.

Come in and we will tell you why.

Wm. E. Brightman, Cor. Spring and Franklin Streets.

15 MAGNIFICENT HIGH-GRADE COUCHES.

In addition to our select stock of furniture we show a wonderful variety of handsome couches; latest designs, high grade in construction, new effect in covering materials. COMPARE OUR GOODS, COMPARE OUR PRICES. We challenge any house in Rhode Island to furnish as high quality couches at prices as low as we ask.

At $4.35 — We offer three Couches that are better made, better finish and handsome in appearance than any Couch offered by other dealers at $5 to $7, ... red, green or brown mixture, best quality velour; solid oak frame, strong ... springs, complete, with castors, at **$4.35**

At $5.95 — Two over stuffed Couches, very stylish, at an exceedingly low price; ornamented with tasseled fringe, brocaded velour covering. Best oil tempered steel springs. Our special as a leader, at **$5.95**

At $8.00 — This Couch has a substantial solid oak frame of striking design, carved claw feet, 78 in. long by 30 in. wide, dark green corduroy covering; full ... tufted Couch, must be seen to be fully appreciated, at **$8.00**

AT $15.00 — Handsome Turkish Couch; it is built on a very heavy handsomely carved frame, solid quartered oak frame, carved claw feet, extra large and there is no stronger, more substantial or more comfortable couch made. Sold by other dealers $20 ... $25. Our special price **$15.00**

Several other couches covered with silk crushed plush up to **$35.00**

AT $15.75 — Combination Roman Divan or Divan part couch, both ends can be lowered level or raised to any angle desired by means of an automatic attachment, green brocaded verona, deep tufts, double springs; ornamental as well as useful. Regular $20 value at **$15.75**

AT $30.00 — Adjustable Couch, same combination as above; solid mahogany frame, highly polished, carved claw feet, very handsome crushed plush green upholstering, full set of the best steel springs, well-supported spring edges made, small deep tufts. No better couch made at any price, at **$30.00**

The New Store, **JOHN H. KAZANJIAN & CO.** Open Saturday Evenings. Tel 1020 Cor. Bath Road

CHAMPION'S LINE

Naphtha Launches, Sail and Rowboats.

The new launch Twentieth Century, now in commission, is a handsome and lively boat and is to let by hour, day or week.

Kinsley's Wharf, foot of Pelham St. Tel. 671-3.

OSTEOPATHY.

CLARENCE H. WALL, D. O., Office 124 Mill Street, NEAR BELLEVUE AVENUE. Hours 11 to 4. Tuesday and Friday

November 9, 1906. Open Saturday Evenings.

Now during the

LAST DAYS OF OUR FIRM'S EXISTENCE

We are offering goods at a very great sacrifice. We have only two or three weeks in which to sell balance of stock and we are determined to dispose of same even if we have to give things almost for nothing.

MATERIALS, ETC.

$1.15 a yard Tapestry Material at 50c yd.
$3.50 yard Silk Tapestry Material at $1.15 yd
$5 and $10 Couch Covers, at $4.50
$15 and $20 Couch Covers, at $8.50
25c. a yard Soizet Cotton Goods, excellent for lining, at 12c yd
25c. a yard Awning Material at 10c yd
$1.50 a yard Brown Pongee Silk, at 50c yd
50c. a yard French Madras, for curtains, at 22c yd
60c. Silk Floss Cushions, 22 inches square, at 29c
$1.65 Fine Down Cushions, 24 inches square, at 95c
Other sizes both in floss and down pillows in proportionately reduced prices.

CHINA DEPARTMENT.

75c. China Flower Vases, green and red, at 35c each
$1.25 Inlaid Hair Receivers at 60c each
25c. Ash Receivers at 8c each
25c. Turkish Pipes at 9c each
$3.00 Antique Indian Swords at 50c
$1.50 Antique Daggers at 25c
20c. Candle Shades at 5c
$1.50 and $2 Large Green Vases at 75c each
$17.50 and $20 Bronze Lamps at $10
$1.50 Cracker Jars at 75c
$1.50 Chinese Platters at 75c
$4.00 Chinese Platters at $2

FURNITURE.

$32.Oak Buffet at $20
$27 Oak Buffet at $18.50
$22.50 Weathered Oak Buffet at $14.50
$30.00 China Closet at $19.00
$35.00 China Closet at $22,50
$12.00 Oak Bookcase at $6.00
$12.50 Dining Table at $7.00
$50.00 Round Dining Table 54 inchss at $31
$22.00 Oak Dresser at $14.50
$24.00 Mahogany Dresser at $15.75
$17.00 Hall Stand at $10.50
$1.50 Framed Pictures 22x18, at 75c

FLOOR COVERINGS.

$100 and $125 Fina Persian Hall Runners at $62.50
$40 Hall Runners 10 to 15 ft. long at $22.50
$6 and $7 Square Saddle Bags at $3.50
Large Antique Shirvan Killim Rugs at $23.50
$25 Anatolian Fire Place Rugs at $12.50
$30 Body Brussels large Carpets at $21.75
75c. yard Ingrain Carpets, yard wide, at 38c
$1.00 yard 10-wire Tapestry Carpets at 69c

FINE LACES.

About 260 yds. Insertion and Edges in desirable laces at 28c.yd. from 60c. and 50c. yd.
100 yards Insertion and Edges at 18c. yard from 30c and 45c
Batiste Applique All-Over Laces at $2.25 yard, originally $5.50
$4.50 Bolero Jackets, in imitation Irish Lace, at $2.25
75c. Linen Swiss Collars, hand embroidered at 35c
$3 Cluny Chemisettes in silk or linen at $1.50
$20 Baby Irish Chemisettes $10

ALSO WE WILL CLOSE OUT at once 50 Japanese and Chinese Matting Remnants at Nominal Figures.

Telephone 1011. **THE KAZANJIAN COMPANY.** KAZANJIAN BUILDING.

YOU CAN SAVE DOLLARS

By the Use of

Storm Windows.

FOR SALE BY

RALPH R. BARKER, 99 SPRING STREET.

This Morning's News.

DEATH OF GENERAL SHAFTER.

Succumbs to Attack of Pneumonia After Illness of Seven Days.

BAKERSFIELD, Cal., Nov. 12.—Major General William Rufus Shafter, U. S. A., retired, died at 12:15 p. m. today at the ranch of Captain W. H. McKittrick, his son-in-law, 20 miles south of this city, after an illness of seven days.

While returning from the polls last Tuesday General Shafter contracted a severe chill, which augmented a slight indisposition and necessitated confinement to his bed. Intestinal obstruction was discovered, but it was determined that this was a secondary affliction brought on by an acute attack of pneumonia.

Wednesday and Thursday no improvement was noticed and Friday afternoon Dr. I. W. Thorne of San Francisco was summoned and arrived early Saturday morning. In the afternoon a slight rally was detected and relatives and physicians were extremely hopeful, but the change was short lived. At 10 o'clock a sinking spell seized the veteran. Dr. Herzstein arrived shortly after midnight Sunday morning, and after being hurriedly driven to the general's side held a consultation with the other physician. It is said that Dr. Herzstein deemed an operation the only means of relief from the intestinal obstruction, but the condition of the patient would forecast nothing but fatal results.

Throughout it all the veteran bore up bravely. Cheerful and hopeful, though fully cognizant of his critical condition, the general remained conscious until 9 o'clock this morning. Oxygen, sent from San Francisco, performed a great work in keeping life up, but after midnight and early this morning a constant weakening was discerned. The General lapsed into unconsciousness at 9 o'clock and remained in that condition until death. Captain and Mrs. McKittrick, the general's son-in-law and daughter; Miss Edmunds, a niece, and James N. Shafter, a brother, were at the bedside when the end came. Nothing has been given out yet for publication concerning the funeral arrangements, but it is presumed that the body will be taken to San Francisco for interment with military honors.

MUST PAY DOUBLE DUTY.

Importers of Figured Cotton Cloth Lose Case Before Supreme Court.

WASHINGTON, Nov. 12.—In deciding the case of the United States vs. George Riggs & Co., of New York today, the Supreme Court of the United States held that figured cotton cloth imported from foreign countries must pay a specific duty under paragraph 313 of the Dingley tariff laws, in addition to ad valorem duty required to be paid under paragraphs 306 and 307. The case was a test one, and the decision has been awaited with much interest by both importers and manufacturers all over the country. The importers contended strenuously against the double duty as an imposition not intended by Congress, while the manufacturers held out as tenaciously for the added duty, as in the interest of home production.

There are said to be over 6,000 protests from the former class on file with the general appraisers in New York against the extra charge, while on the other hand it was claimed that an annual home production of $50,000,000 in figured cloths would be affected injuriously by a decision favorable to the shippers from abroad. This opinion was delivered by Justice Holmes and endorsed the action of the collector of customs in imposing the double duty while reversing the decision of the circuit court of appeals for the Second district.

SNOW HEAVY IN ADIRONDACKS.

From Eight to 14 Inches Improves the Deer Hunting.

PLATTSBURG, N. Y., Nov. 12.—The Adirondack region is today covered with snow ranging from eight to 14 inches in depth as a result of a severe storm which prevailed last night and early this morning. There remain but three more days of deer hunting and the woods are full of sportsmen, who have been quick to take advantage of the snowfall.

DAMAGE BY EXPLOSION.

Cannot Legally be Covered by Fire Insurance Policies.

BOSTON, Nov. 12.—A decision that a fire insurance company cannot lawfully issue a policy covering loss of property by an explosion, although damage by fire may follow, was handed down by Attorney General Dana Malone today. The question arose as a result of an explosion and fire which destroyed a shoe factory at Brockton two years ago, and some of the fire insurance companies wished to include in policies a provision covering damage by explosion. The insurance companies asked if a policy providing for the payment of loss on property damaged by explosion and fire, "at its value before the explosion," would be legal. The attorney general states that the proposition to estimate the value of the property "before the explosion" in effect covered the loss by explosion, which could not lawfully be done by fire insurance companies.

TO BREAK OIL TRUST IN OHIO.

Proceedings Instituted Against Four Alleged Subsidiary Concerns.

COLUMBUS, O., Nov. 12.—Suits were filed in the circuit court at Lima, O., this evening, by Attorney General Wade Ellis, against four subsidiary companies said to be controlled by the Standard Oil Company of New Jersey, to prevent the further operation of the alleged combination popularly known as the Standard Oil Trust. The companies named as defendants are the Ohio Oil Company, Solar Refining Company, the Buckeye Pipe Line Company and the Standard Oil Company of Ohio.

The petitions allege that the Standard Oil Company of New Jersey owns and controls all the stock of these four companies, except an amount sufficient to maintain a directorate and a corporate existence in Ohio. It is further alleged that the control of these companies is exercised in restraint of trade and in contravention of the anti-trust laws of the state.

The petitions ask the court to oust the four companies from their assumed right to permit their stock to be controlled by the Standard Oil Company of New Jersey, and that they be prevented from continuing their operations as auxiliaries of the so-called Oil Trust, and for such other relief as may be deemed proper under the laws of Ohio. The suits are the outgrowth of the trial of the case against the Standard Oil Company at Findlay, during which the facts alleged against the subsidiary companies were brought out.

GOMPERS ATTACKS ROOSEVELT.

Charges the President With Desire to Aid Chinese Immigration.

MINNEAPOLIS, Minn., Nov. 12.—An attack on President Roosevelt for his attitude toward the Chinese exclusion law and his alleged desire to loosen the restrictions placed upon the better class of Chinese, a severe arraignment of the Panama Canal Commission for its refusal to adopt an eight-hour day and to employ American labor, and a defense of his own policy in fighting against the re-election of certain Congressmen, were the main features of the annual report of President Samuel Gompers at the convention of the American Federation of Labor held here today.

TO PROTECT FRENCH MARKET.

Refusal to Discount American Bills Applies to All Foreign Countries.

PARIS, Nov. 12.—The Bank of France informs the Associated Press that its refusal to discount American bills must not be regarded as directed particularly against the United States. The rule applies to all foreign bills to which less than two French signatures are attached. The measure was designed to protect the French market, where money is at 3 per cent, against the demands of foreign markets, where the rate is five to seven per cent.

The Associated Press also secured confirmation of the offer of the Bank of France to duplicate its loan operation to the Bank of England on the occasion of the Baring failure, in 1890, when $15,000,000 was borrowed by the Bank of England on exchequer bills guaranteed by the Rothschilds. It is not considered likely that the Bank of England, unless extremely hard pressed, will again subject itself to the humiliation and criticism that the transaction evoked.

FOREIGNERS OUTRAGED.

British and French Fleets to Make Demonstration Off Morocco.

GIBRALTAR, Nov. 12.—The British Atlantic fleet is to leave here for Tangier. In conjunction with a French fleet of warships it will engage in a demonstration in Moorish waters. The British warships were provisioned tonight on very short notice.

During the last few months conditions in the interior of Morocco have constantly grown worse. Foreigners have been assaulted and outraged, towns have been raided, Jews have been persecuted, foreign vessels on the coast have been fired upon, while the diplomatic representatives of the powers concerned have protested to the Sultan, their demands have been received with slight attention.

The agitation against foreigners is recorded to be on the increase and Spain has found it necessary to send a warship to the Moroccan coast to remove Spanish subjects. Insurgent tribesmen have been active in creating disorder among themselves and the forces of the Sultan and those under Hamara and the pretender to the throne have come in contact in recent months, with victory first on one side and then on the other.

Diplomats at Tangier have protested more than once to the Moroccan authorities against the lack of protection for foreigners, but no improvement has been forthcoming. The local authorities have been increasingly aggressive and even insolent in their treatment of the local representatives of France and Spain. France already has one or two cruisers in Moroccan waters.

The American mission to Fez under the American Minister to Morocco, Mr. Gummere, is at the capital for the purpose, among other things, of obtaining satisfactory assurance for the safety of Americans in Morocco as well as due indemnity for outrages.

TEAM NO. 8 WINS BOWLING MATCH.

In the Young Men's Christian Association bowling tournament last evening team No. 8 won two out of three strings from team No. 3. Captain Weir of the winning team was high roller with a single of 106 and a three-string total of 281. For the other team Bailey made 101 and Groff 102. Two of each team bowled an average of 90 or better. The individual and team scores are as follows:

Team No. 8.				
Rutledge,	79	85	85	—249
Smith,	78	73	81	—232
Congdon,	91	84	97	—272
Milne,	95	80	106	—281
Weir,	95	80	106	—281
	429	414	457	1300
Team No. 3.				
Bailey,	75	101	76	—252
Doe,	80	80	80	—240
Farnum,	95	90	85	—270
Groff,	80	91	102	—273
Carry,	80	90	86	—256
	410	452	429	1291

It has been calculated that about 13,000 different kinds of postage stamps have been issued by the various countries of the earth.

SCIENCE PREVENTS BALDNESS.

The Fatal Germ and Its Remedy Now Facts of Science.

It is the rarest thing in the world for a man to be necessarily bald. No man whose hair is not dead at the roots, need be bald if he will use Newbro's Herpicide, the new scalp antiseptic. Herpicide destroys the germ that cuts the hair off at the root; and cleans the scalp of dandruff and leaves it in a perfectly healthy condition. Mr. Mannett, in the Maryland Block, Butte, Mont., was entirely bald. In less than a month Herpicide had removed the enemies of hair growth, and nature did its work by covering his head with thick hair an inch long, and in six weeks he had a normal suit of hair. Sold by leading druggists. Send 10c. in stamps for sample to The Herpicide Co., Detroit, Mich.

John M. Callahan, Special Agent.

Equinox Ginger Champagne, Ginger Ale, Sarsaparilla, Lemon Soda, Sparkling Lithia

Sold By

ACKER, MERRALL & CONDIT CO.

And all First-Class Grocers.

The new Pure Food and Drug Law will mark it on the label of every Cough Cure containing Opium, Chloroform or any other stupifying or poisonous drug. But it passes Dr. Shoop's Cough Cure as made for 20 years, entirely free. Dr. Shoop all along has bitterly opposed the use of all opiates or narcotics. Dr. Shoop's Cough Cure is absolutely safe even for the youngest babe—and it cures, it does not simply suppress. Get a safe and reliable Cough Cure, by simply insisting on having Dr. Shoop's. Let the law be your protection. We cheerfully recommend and sell it. John M. Callahan.

HAS STOOD THE TEST.

The approval of the public is the final test of merit. This is the reason

"SALADA"

CEYLON AND INDIA TEA.

Has the Enormous Sale of Over

14,000,000 PACKETS ANNUALLY,

HIGHEST AWARD, ST. LOUIS. 1904.

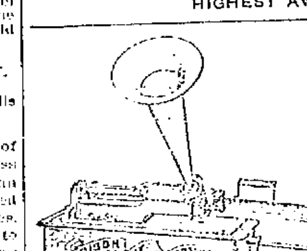

Let Me Send You an Improved Edison

PHONOGRAPH

ON FREE TRIAL.

Use it ONE WEEK at my expense and if you decide to keep it pay $1 down and 50c. a week.

Complete Outfit $27.00.

Includes EDISON STANDARD PHONOGRAPH, 1 large 30-inch Flower Horn, 1 14-inch Black and Gold Horn, 1 Horn Crane, 6 Edison Gold Moulded Records, 1 chip brush, oil and can.

Largest stock of Edison Machines and Records in the city

I will deliver these Phonographs, free of charge, in Newport, Jamestown, Middletown, Portsmouth, Block Island.

W. A. MAHER,

Telephone 971. **13 FAREWELL STREET.** Open Evenings.

LADIES' SWEATERS.

Popular styles and colors in Ladies' Sweaters, from **$1.98** up.

GOLF VESTS.

We have these garments in all sizes and colors, from **98c** up.

BLANKETS.

Cotton Blankets, from **59c** up.

Cotton and Wool Blankets, **$2** and **$2.50** per pair. Special wool finish.

Wool Blankets from **$3.50** per pair up.

COMFORTERS.

Fine Cotton Comforters in all prices from **98c** up

FLANNELS and FLEECED GOODS.

The largest assortment of Outing Flannels, Flannelette and Fleecedown in Newport.

WINTER UNDERWEAR.

Merode Hand-Finished Underwear in all grades from Medium Weight Cotton to Extra Quality Wool Garments, from **50c** up.

Ladies', Boys' and Girls' Fleeced Underwear, **25c** per garment.

GLOVES.

Ladies' and Children's Woolen Gloves, **25c** and per pair.

Heavy Cape Gloves, **$1** per pair.

Long Gloves, 12 and 16 button lengths, **$2.75** and **$2.98** per pair.

Wm. B. Sherman, Jr.,

145 Thames Street.

ENCOURAGE HOME INDUSTRIES

By building your fence with

Put up complete on Galvan'd Iron Anchor Posts.

SPECIALTIES.

Ornamental Wire, Pipe, Tennis, Dog, Poultry, Cattle and Unclimable Fences.

PERCY T. BAILEY,

MELVILLE STATION, R. I.

BASED ON QUALITY — SOLD ALL OVER

CAPT. COTTON, 10¢

H. WEINER & SON CO. MAKERS NEWPORT R.I.

Thinking About Getting a Motor Cycle ?

Just try an INDIAN, then compare it with any other and see if they are not worth the difference. Our sample YALE-CALIFORNIA is here. Remember we have been five years in the business and can handle any repairs; also we have batteries, plugs, etc.

CHASE'S MOTOR CYCLE GARAGE,

Telephone 771. 116 Bellevue Avenue.

Automobile Garage,

TEW'S COURT, (1 Minute from Bellevue Avenue.) OLD BEACH ROAD.

Conducted by { Member of Institute of Mechanical Engineers. Member of Society of Automobile Engineers.

Storage for over 100 cars in finest brick Garage in Newport. Auto and Launch repairs of all descriptions. Supplies, Tires, Valves, Carburetters, Oil, Grease. Telephones 651 and 629.

DO IT NOW !

Plant **Fall Bulbs** while the ground is in condition. In selecting bulbs remember that large bulbs give large flowers. Our bulbs are large and a good selection of Hyacinths, Tulips, Crocuses, Daffodils, etc.

This is the time to put on Weather Strips and save coal bills.

HOTBED SASH.

Wm. B. Scott & Co.,

8 & 10 Broadway.

FALL BULBS. This is the Time To Plant Them.

A full line, all colors, in **HYACINTHS, TULIPS, etc.** You save 20 to 25 per cent in buying of us, Special fine line of **SACRED LILLIES**, 7c. each, 5 for 25c.

SOME OF OUR SEASONABLE GOODS PRICES:

Perfection Oil Heater,	$4.00
Hustler Ash Sifter,	4.00
Box Sifter,	.65
Coal Hods,	.25, .70
Ash Cans,	$2.25 to 3.50
Luno Mantled Gas Burner, try one,	1.00
Universal Meat Cutter, family size,	1.00
Carpet Sweeper, a beauty,	3.00
Square Horse Blankets, 84x90,	2.25
Skin Robes, 50x58,	12.50

Finest line of **ROBES** and **BLANKETS** in the city. With these prices we give 5 per cent coupons.

Automobilists should enjoy one of our **FUR COATS.** The finest coat ever seen; light and durable, and low in price

—AT—

THE GEO. A. WEAVER CO.'S,

19-23 Broadway.

FOOD CHOPPERS.

Not the old style ones, but the newest with all the latest style cutters, self-cleaning, and self-sharpening. They are made in three sizes and we are selling them while they last, for

85c., 95c, and $1.23.

If you haven't one you should have and now is your chance to procure the best at the above low figures.

The Peckham Co.,

343-345 Thames Street. **Tel. 764.**

"Cobbler's Outfits."

We have just added to our stock a line of Cobbler's Outfits—Sole Leather, Shoe Nails, Rubber and Leather Cement, Shoe Hammers, Knives, Heel Plates, Shoe Thread, etc.

Now is the time to buy your Hatchets and Axes and we have a complete line to select from (come in and see our hand-forged Axes). Also on hand Wedges, Buck Saws and large Cross-cut Saws.

Don't forget to use 6-5-4 on your stoves. Self-shining and prevents rust.

Alex. N. Barker & Co.,

201 Thames Street.

Paints, Oils and Varnishes, Lumber, Hardware and Cutlery.

TULIPS. HYACINTHS,

Narcissus, Crocus, Oxalis, Snow Drops, Calla Lilies,

And all other kinds of BULBS,

For Quality and High-priced Bulbs go to

F. L. ZIEGLER, 18 Broadway.

THE TRADES

G. C. Lundgren, CARPENTER AND BUILDER, 30 Thames street Shop: ... All kinds of shop work and ... specialty.

NICKEL PLATING —AND— BRASS FINISHING.

A. E. BURLAND, 195 Thames Street

WHY NOT NOW HAVE **ALEXANDER ...,** Carpenter and Builder, 25 Newport Avenue. Put hardwood floors in ... They cost little and are ... Jobbing of all kinds prompt...

J. B. Cottrell, STONEWORKER, Stone Cutter for ... Stones, Fence Posts ... Warner St., Oppo. Island Cemetery.

We are ready at all times ... **BLUE CRUSHED STONE** (Screened to any size). ... Plasterers' Sand, Concrete ... lowest possible prices. PECKHAM BROS. CO. Middletown, R. I. Telephone ... P. O. Address Newport R. I.

Daniel J. Mahoney, Mason Work. I will give you an estimate ... your old ceilings, replacing ... ones, or concrete your cellar, ... your chimneys, lining your ... fireplaces, vestibules, etc. Jobbing of all kinds attended to. Residence 15 ...

M. A. M'CORMICK, Carpenter and Builder ESTIMATES GIVEN AND JOBBING PROMPTLY ATTENDED TO. Telephone.

MORGAN BROTHERS Contractors and Builders, All kinds of Mason Work, Bricklaying, Plastering, etc., at short notice and lowest prices. 8 DEAN AVENUE. Telephone 1106.

J. D. DICKSON. Electrical Contractor. BELLEVUE AVENUE

CLARKE & BRIGGS, Contracting Engineers FOR Heating and Lighting. Personal attention given to all work. Repairs for all heaters furnished at short notice. **Crawford Boilers.** They save coal and do the work. 15 Mary St. Tele. 201-4. Newport R. I.

W. H. Coffyn, CARPENTER and BUILDER. JOBBING PROMPTLY ATTENDED TO. Shop Langley Wharf Opp. P. O. Residence 3 Broadway.

T. B. Connolly, Plumbing Construction, Drainage and Ventilation. Telephone 411-3. Estimates Given. 41 HAMMOND STREET.

Robert Haire, PLUMBING In all its branches. REPAIRING PROMPTLY ATTENDED TO. Tel. 888-2. 9 SPRING STREET.

ALEX. J. FLUDDER, MASON WORK In all its branches. Draining & Plumbing work a Specialty. Dealer in first quality Akron Drain and Sewer Pipe. Grease Traps, Chimney Flue Cases. Extra Heavy Iron Soil Pipe and Fittings. Iron Cistern Covers and Frames. Stable and Yard Traps, etc. Telephone connection ... Chapel Place

ALEXANDER BOOTH, BUILDER. Cement Walks, Plain and Ornamental Tile Setting. Estimates given on all kinds of mason work. Residence 541 Spring Street.

Don't Put It Off Any Longer. We are always busy, but never too much so to talk over that ... **PLUMBING** You have been wishing for ... Call up 315 and ... The most complete line of **FIXTURES, BRACKETS and GLOBES** Shown in the city. Electrical work of every description. **LINCOLN HAMMETT CO.,** 32 MILL STREET.

GRIFFIN'S STEAM DYE AND CLEANSING HOUSE 185 Thames St., ... Ladies' and Gents' ... Cleaning, Dyeing, ... and Altering promptly ... date Tailors. ... Velvet, Woolen Goods ... dyed in Desirable Shades ... Lustre and Finish. ... and Feathers Dyed ... manner.

CHANGE IN TEACHERS.

Miss Brownell Succeeds Miss Worthen in Physical Training.

Trouble With the High School Telephones Again Before the Board.

The School Committee held its ninth monthly meeting Monday evening; present, Chairman Barker, Mrs. Brown, Mrs. Marsh and Messrs. Bacheller, Cozzens, Darrah, Peckham, Porter and Stevens. The monthly report of Superintendent Lull was read, as follows:

To the Honorable Public School Committee:

The enrollment for the month ending October 26 was 3,620, the average number belonging 3,495.4, the average attending 3,281.2, the per cent of attendance 93.8, the cases of tardiness 321, and the cases of dismissal 78. In the Townsend Industrial School 1,147 were enrolled. The rank of attendance and tardiness is as follows:

Rank	Attendance	Tardiness
1	Rogers	Parish
2	Parish	Potter
3	Clarke	Lenthal
4	Coggeshall	Callender
5	Coddington	Coggeshall
6	Carey	Cranston
7	Lenthal	Carey
8	Calvert	Calvert
9	Thayer	Coddington
10	Edward-Farewell	Thayer
11	Coggeshall	Edward-Farewell
12	Potter	Rogers
13	Callender	Clarke

The Board of Health has reported nine cases of scarlet fever and one case of diphtheria since the last meeting of this board, and on account of the prevalence of disease 16 children were excluded from school.

The following teachers have visited schools beyond the limits of Newport since the opening of school in September: Misses Caswell, H. Groff, S. Groff, M. Nuss, Perry and Mrs. Chase.

The enrollment and average attendance in the evening schools for the first three weeks of the term were as follows:

	Enrolled	Average Attendance
Elementary	108	51.3
Mechanical drawing	40	34.6
Bookkeeping	22	14.
Freehand drawing	17	10.3
Cooking	9	6.3
Typewriting-stenography	25	22.

The enrollment in the typewriting-stenography class was limited by the number of machines. Two pupils were assigned to each one. As many applicants were refused as were accepted, but this statement is somewhat misleading, as several were so deficient in previous education that they should not have applied. As far as possible some knowledge of high school studies was demanded, and the remaining places were filled by lot from graduates from grammar schools.

The Teachers' Retirement Fund amounts to $18,538.09. The teachers of the Calvert are preparing for a sale for the benefit of the fund and they ask the assistance of all friends of the schools.

A very successful convention of all the teachers in the state was held October 18, 19, 20 in Providence. The papers at the general meetings in the two forenoons and of the three department sessions of the afternoons were practical discussions of the school work. Several of the Newport teachers were detained at home by illness, but the membership enrollment was as usual 100 per cent. The belief is slowly growing that the Institute of Instruction is too long. Our superintendent has for three years urged the omission of Thursday. He believes that a richer and broader program for Friday should be made by adding other departmental sections to the afternoon sessions in order to reach the needs of the grades. Your superintendent gave a paper on Friday afternoon on language work in primary grades.

Last Friday all the superintendents of New England met in Boston for their semi-annual meeting. The main topic related to the exceptional and abnormal child and it was discussed by several speakers of long experience with thousands of such children. This city needs one ungraded room in a central location, to which may be sent pupils of exceptional character who are a constant source of disturbance to their rooms, a drag on their classes, and a cause of the nervous wear and tear of their teachers. Such a room might save some from the state institutions.

Mr. Duffill from the Bryant and Stratton school of Boston has been sent by D. C. Heath & Co. to instruct the teachers in arm movement exercises in writing. He is a gentleman and evidently knows his business. Grades I-III have met Mr. Duffill twice and grades IV-VII thrice. The whole effort has been given to secure freedom of movement before attacking the new script.

The geography class of Edward-Farewell IV has had an outdoor lesson on and about Miantonomi hill, to study elementary forms of land and water. Carey IV has had a similar lesson in King Park. The geology class of the Rogers High School has examined as a part of its practical work the igneous rocks of Bailey's beach, the gneiss at Easton's point, and the sandstone at Coddington point.

From the library of her mother, Miss Camilla Smith has presented to the Rogers German publications covering a series of years. They are fully illustrated and they are a great addition to the collection of pictures belonging to the history department.

Because of the illness of the supervisor of physical training, Miss Nancy Brownell has substituted for Miss Worthen and for a similar reason Miss Emma L. Abbott of the Gregg Commercial School of Boston has substituted for Miss Counihan.

Thursday, October 11, the new room for grade VIII was opened in the Townsend Industrial School. As a matter of convenience in making records and reports it is scheduled as Clarke VIII. By the sub-division and readjustment the Coggeshall, Calvert and Clarke rooms have 44 pupils each, and the remaining 88 are in the two rooms of the Coddington.

The financial statement is as follows: Total receipts to date, $115,-[illegible] total expenditures, $101,745.74; balance, $13,554.88. The pay rolls for November and December will be nearly $[illegible], but payments are due from the state and from the various funds which will enable the board to meet them. The extra expense for teaching, janitor's service and for additional supplies needed in the five new rooms opened this autumn have made unusual demands on an appropriation that is $2,000 less than the budget.

On Friday last the Barnard Club held its first meeting of the season with your superintendent in the chair. Professor Paul H. Hanus of Harvard University, chairman of the new industrial commission of Massachusetts, gave the address. His subject was: What can we do to promote Industrial Education? The other guests were Charles H. Winslow of Fitchburg, also a member of the commission, and Col-

(Continued on Eighth Page.)

"SOPHY OF KRAVONIA."

Story of Adventure, Court Intrigues and the Affairs of the Heart, by Anthony Hope.

From peasant to queen was the career of Sophy Gruch. A penniless English girl, she became the protege of a lady of title, only to be abandoned a few years later in Paris, at the opening of the Franco-Prussian war, when she drifted into Kravonia. Sophy was a girl of high courage and striking personality, and in this she principally she had full scope for her powers. Having saved the life of the prince, who was unpopular, she was much in the public eye, and before she left Kravonia was involved in court intrigues, finally beconing queen for a short time, when she utterly defeated, by actual fighting, a disloyal and ambitious general. After this she left Kravonia forever.

Sophy was sometimes called the Lady of the Red Star, because of a birthmark in the shape of a star, on her cheek. Instead of feeling sensitive or mortified, she was proud of the disfigurement, which had much to do with the rise in her fortunes. The star was an index of her emotions, for when she was in repose it was scarcely noticeable, but in moments of anger, excitement, sorrow or joy it glowed a deep red.

"Sophy of Kravonia," by Anthony Hope, is a novel of adventure, as might be expected from this author. Although it lacks the rapid action of "The Prisoner of Zenda," there are striking resemblances. This romance is a more mature production, but has enough of excitement, thrilling incidents and hair-breadth escapes to suit those who like a fast moving tale. It is a story of love as well as of adventure. Sophy is rather a unique heroine in affairs of the heart. She has two "affairs" and there is promise of another. It seems to be a case of off with one and on with another, for whomever she loves dies.

There are many characters, but interest is centered, aside from Sophy, in the little court circle of Slavria, the capital of Kravonia. The plots and conspiracies of the disaffected Generals Genovics and Stafnitz and of Countess Glenburg, the morganatic wife of the king, whose ambitious were bound up in her young son, made things lively for the prince and for Sophy. Their machinations were of little avail, even when success seemed to perch upon their banners, as in the end their base schemes reacted upon themselves and upon the country, for Kravonia was sadly punished for her wrong-doing.

(Harper & Bros.).

PERSONALS.

....Mr. Rose Wiggles, who declared that he was the smallest man in the world, is dead at a retreat near Wilkesbarre, aged 53 years. He was but 37 inches tall, four inches shorter than Tom Thumb.

....Rev. Rodney Swope, rector of All Souls' Church, endowed and maintained by George W. Vanderbilt, told his visitors in a straight talk at the morning service Sunday that the large crowds who came "to see the sights" could not be tolerated. Mr. Vanderbilt and his family have been subjected to great annoyance and have complained to Mr. Swope.

....Mrs. Esther Sumner Damon, said to be the last surviving widow of a soldier of the Revolutionary war, died at her home in Plymouth Union at the age of 93 years. She was married in 1835, when she was 21 years old, to Noah Damon, who was then 75 years of age. Damon served through the Revolutionary war, having enlisted in 1775. Upon his death in 1853 his widow was granted a pension of $2 a month and one year ago this was doubled.

....."Old People's Day" was observed Sunday in the Congregational Church at Stoneham, Mass., and, notwithstanding the rain, there was a large attendance of elderly people. Despite his 91 years, Rev. Daniel March, D. D., pastor emeritus of the church, walked four miles to be present at the service, his car line being tied up as the result of an accident. Among those who attended the service were five people, besides Dr. March, who were more than 90 years old, and 39 who were more than 80.

....Dr. Minot J. Savage, by reason of the unsettled condition of his health, both mentally and physically, has been placed in a private sanatorium for treatment. Dr. Savage resigned last February as pastor of the Church of the Messiah, New York, and went to California, where he remained for several months, but as his health showed no improvement there he came to the home of his son-in-law, Rev. Minot J. Simons of Cleveland, O., recently, and has been there since.

MENU FOR WEDNESDAY.

They also serve who only stand and wait.—[Milton.

Breakfast.
Hominy and Cream.
Fried Liver and Bacon.
Salty Lunn. Coffee.

Dinner.
Potato Soup.
Boiled Fish, Hollandaise Sauce.
Sweet Potatoes. Peas.
Cherry and Nut Salad.
Rice Pudding.
Coffee.

Supper.
Cold Chicken. Hominy Pudding.
Lettuce Salad, French Dressing.
Tea Biscuit. Preserves.
Marble Cake.
Cocoa.

Bad Breath, coated tongue, a languid feeling, is entirely unnatural. Your lazy liver and bowels need a tonic. The best soothing tonic to every organ is Hollister's Rocky Mountain Tea. Tea or Tablets, 35 cents. Wright & Hay, 22 Washington Square.

Does your child's eye turn in when looking at a near point more than it ought to do. If so you had better have them looked over before it becomes a permanent squint. Satisfaction guaranteed.
Fine optical repairing. Phone 185.
F. W. Putman, Opt. D.,
Scientific Refractionist and Dispensing Optician,
118 Spring St., 8:30—8:00

WATER.

Persons desirous of having water introduced into residences or places of business should make application at the office of the Newport Water Works, 1 West Marlboro street. Office hours from 8 A. M. to 5 P. M.

Plaid, With Plain Trimmings.

It is the girl who has seen a dozen or more summers that is the most difficult to dress prettily. She has grown so rapidly that the frocks of the nursery look undignified upon her, and the accepted misses' styles are still a few years too old in expression for her to carry well. Here it is that the designers offer a clever compromise. The natural waistline of the girl is accentuated, rather than the hip line, as in the long French and the Russian blouse frocks.

The dress shown here is made of Scotch plaid mohair—a Mackenzie tartan that displays a pleasing mixture of dark blue, dark green and a hair line or two of a more brilliant hue—trimmed with plain dark green broadcloth, which fashions the plastron front, strapped across with black braid to simulate a mode of fastenings: a somewhat deep belt and a plain, pointed cuff that may readily be replaced when the exigencies of school life demand a renewal. Deep pleats in the shoulder seam near to the armseye, afford sufficient fullness to the body portion, while the sleeve is of very moderate dimensions, plain, and finished with a stitched cuff. The skirt is a broad, double box pleat front and back, while the sides follow a circular shape. Fancy black matalasse buttons are used.

TAFT.

[Louisville Courier-Journal.]

A man in Maine gets in a hole and
Taft is sent to yank him out.
A New York chap can't reach the goal
unless Taft lends assistance stout.
Oh, Taft is always right on hand to
talk and labor with a will.
But, sakes alive! Likewise, good land!
Why not speak for yourself, Bill?

Taft does a Jersey man a turn, then
boards a train for Arkansaw;
Makes speeches there that fairly burn,
and wags a brisk and able jaw.
No matter what may be the task, Taft
is prepared the date to fill.
And that is why I rise to ask: Why
not speak for yourself, Bill?

Taft is a great and willing chap, chock
full of saws and timely jokes.
He travels clear across the map unloosing talk for other folks.
But, William, think of Alden's jolt; on
earth there be Priscillas still.
We know that you are not a dolt. Why
not speak for yourself, Bill?

FANCIES.

He—At times I think I am deucedly stupid.

She—At times you do some very clever thinking.—[Illustrated Bits.

Visitor—This is a beautiful flat you have. But you should have that crack in the wall repaired.

Mrs. De Flat—That's not a crack; that's our private hallway.—[Minneapolis Tribune.

Guest—I am not at all comfortable here; the coffee is cold and watery, the water warm and thick.

Waiter—Are you sure you haven't mistaken one of them for the other, sir?—[Fliegende Blatter.

In the Farthest North, Peary, they say,
Said the temperature made him fee l
gay.
He declared then and there
That the chill northern air
Was warmer than Boston's Back Bay!
—[Boston Journal.

Visitor (after having ordered a bottle of wine)—Waiter, when is the next train to Bimmelhausen?

Waiter—In half an hour, sir.

Visitor (after tasting the wine)—What jolly good stuff! Waiter, when does the last train go to Bimmelhausen?—[Fliegende Blatter.

Maid—How is it, Signora, that, although you receive a great number of persons, all ugly, you always say that you are glad to see them?

Signora—But it is quite true. Do you think I should like to be blind?—[Il Mondo Umoristico.

SHOES
Of the Latest Vogue
In Fall and Winter Weights.
—AT—
THE NEWPORT SHOE CO.

Dog Collars,
Dog Medicine,
Dog Biscuit.
—
Gratrix,
96 Broadway.

SHINGLES.
FIRST Quality, $3.85 per 1,000 cash. Second quality, $3.40 per 1,000 cash.
DRY KINDLING 4 bushels delivered $1
MILL WORK OF EVERY KIND
Windows and Frames, Doors, Mouldings, Turning, Sawing, Spruce Timber, Hard Pine Flooring. All kinds sheathing. Asphalt. Ready Roofing $3.00 for 100 sq. ft.
WE SELL Paints of all kinds Paper Burlaps, and cover cracked ceilings in neat designs. We do painting and decorating.
69 MILL STREET.

INSTRUCTION.

LOURY LOUIS,
Teacher of Piano, Organ and Singing. Italian method. Studio 11 Cornelia avenue. Terms $5 per quarter. Lessons day or evening, at pupil's residence if desired.

H. WOOD THOMPSON,
(Pupil Frank H. Mather, L. A. R. M., London and A. R. C. M., London) (Organist First Presbyterian Church).
Teacher of Organ and Piano.
The Manse, corner Bull and Mt. Vernon streets.

DAISY ELIZABETH STENHOUSE,
(Pupil of Mrs. Thomas W. Freeborne)
TEACHER OF PIANO.
Special attention paid to beginners.

Dancing School.
Odd Fellows' Hall, Mondays.
Children's Class at 5:30, Lessons 25c.
Evening Class at 8:30, Lessons 50c.
MR. AND MRS. JOHN DUGAN.

MISS OPITZ
(Of Dresden and New York).
Instructress in Piano and German.
ADDRESS 21 CLARKE STREET.
Telephone Number 1054.

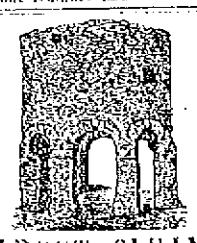

CARPET CLEANING
Just Installed,
Compressed Air System for Cleaning
Carpets and Rugs. Will be returned within 24 hours. Mattresses made over.
MILL STREET LAUNDRY
Telephone 455

Price of Coke.
Prepared, delivered
36 bushels $4.50
18 bushels, $2.25
Common, delivered
36 bushels, $3.50
18 bushels, $1.75
Price at Works
Pr'p'd, 11c. a bush., $10 for 100 bush.
Com., 9c. a bush., $8 for 100 bush.
ORDERS LEFT AT THE GAS OFFICE, 181 THAMES STREET, OR AT GAS WORKS WILL BE FILLED PROMPTLY.
THE NEWPORT JOURNAL AND WEEKLY NEWS.

HALL & LYON CO.
Of New England,
APOTHECARIES,
With Shops Almost Everywhere.

Hot Water Bottles
Fully guaranteed.
1 quart, - - - - 69c
2 " - - - - 79c
3 " - - - - 89c
4 " - - - - 99c

Made in Our Own Candy Kitchen.
Maple Kisses,
25c. a lb.

Have You Purchased One of Those
Paper Vests?
Just the thing for these cool mornings and evenings
50c.

IMPORTED
OLIVE OIL.
A superior article for the table.
25c., 35c., 50c. and 75c. a bottle.
$3 gallon can.

No Hot Chocolate Like ours. Jersey Whipped Cream. 5c.

HOFF'S BITTER APPLE HAIR TONIC, Will Make Your Hair Grow. 60c.

212 Thames Street.

AUTOCRAT COCOA.
Coupons in Every Can.
For Sale by All Grocers.
Guaranteed Satisfactory or Money Refunded.
BROWNELL & FIELD CO.,
PROVIDENCE, R. I.

GROCERIES.

Sugar
25 pound bag
Extra Fine Gran. Sugar
For $1.25.

PEAS,
CORN,
TOMATOES,
$1.00 a dozen.

Fancy
Table
Apples.
—AT—
Kenyon & Smith's,
110 BROADWAY.

George A. Eddy
Has just received a large lot of
Canned Corn
(Very fine and sweet),
Canned Tomatoes,
String Beans,
Peas, Squash, etc.
All the Best Goods at extremely low prices.
A full line of Fancy and Staple Groceries.
Sardines,
Salad Oils,
Pickles,
Sauces, etc.
Sunbeam Catsup, the finest catsup made.
Another car Superb Flour just arrived. It still leads.
More of those fine Maine Potatoes just arrived.
Choice Teas, Coffees and Spices.
Fresh Meats and Vegetables in their season.
Poultry is very plenty—Fowls, Chickens, Ducks and Turkeys, at extremely low prices.
New Saurkraut and Genuine German Frankfurts
—AT—
GEO. A. EDDY'S,
250 THAMES STREET.

The First Watch Given Away
—WITH—
BANQUET COFFEE
Has been called for. Mrs. R. S. Peckham, Middletown, is the lucky person.
Perhaps you will be the next if only you will buy the coffee. Try a pound from your grocer the next time you order. You will like the coffee besides getting a chance on the watches.
Newport Paper & Grocery Co.,
68 Bridge Street.

GROCERIES

Standard Extra Fine
Granulated Sugar,
19 pounds for $1.

Finest Gilt Edge
Creamery Butter,
32c. lb.; 3 1-4 lbs. for $1.

Fancy New
California Prunes,
10c. lb.; 3 lbs. for 25c.

Fine Russet Apple
Sweet Cider,
25c. a gallon.

Extra Fancy
Cape Cranberries,
10c. a quart.

Old-fashioned Plain
New buckwheat,
10 pound bags, 40c.

Fancy New Washed
Turkish Figs,
18c. a pound.

One pound glass jars
Peanut Butter,
20c. each.
—AT—
The Boston Grocery,
CITY HALL SQUARE, BROADWAY.
O. F. WILCOX, Prop'r.

New Sweet Cider,
On tap today. 25c. a gallon.
New Evaporated Apples.
CHARLES A. MANCHESTER,
BROADWAY.

PROVISIONS.

CELERY KNOBS,
Lima Beans, String Beans,
Cucumbers, Egg Plants,
Mushrooms, Okra,
Green Peas, Romaine,
Hothouse Tomatoes.
—AT THE—
SEA SIDE MARKET.

EELS,
Scallops, Oysters,
Little Mackerel, Blackfish,
Smoked Salmon,
Smoked Halibut.
All kinds of fresh Fish, Meats and Vegetables at the
Broadway Cash Fish & Meat Market,
60 BROADWAY.
C. A. Easterbrooks, Prop'r.
TELEPHONE 614.

Thames Street Public Market.
Formerly David's Market.
FOR FRIDAY AND SATURDAY.
Round Steak, 20c. a lb., Short Steak 2 lbs. 25c.; Sirloin Steak 18c. a lb.; Porter House Steak, 16c. a lb.; First cut Beef Roast, 16c. a lb.; Second cut Beef, 9c. a lb.; Chuck Roast, 8c. to 9c. a lb. Forequarter Lamb, 8½c. a lb. Leg Mutton, 18c. a lb. Pork Roast, 12½c. a lb. Smoked Shoulder Ham, 9c. a lb. Hind Hams, 13½c. a lb. Sausage, 10c. a lb. Island Fowl, 16c. a lb. Best Island Potatoes, 20c. a pk. Sweet Potatoes, 20c. pk. 4 cans Peas, 25c. Lard, 2 lbs. 25c. 3 bags Salt, 10c. Best Corned Beef, 6c. a lb. Gallons (net) cans Condensed Milk, 25c. Sugar, 25 lbs. $1.00.
Trading Stamps.
Come early and get the best.

NEWPORT DAILY NEWS.
NEWPORT JOURNAL AND WEEKLY NEWS.

T. T. PITMAN, PROPRIETOR
Office 207 Thames Street.

News, $6.00 a year. 12 cents a week.
Journal and Weekly News, $2 a year.

TELEPHONE CALLS.

Business Office, down stairs,	9908
or if that is busy,	17
Editorial and Reportorial Rooms upstairs,	782
Publisher's Residence, 18 High St.,	322

The Newport Journal contains the best matter in the Daily News each week, and will be sent anywhere in the United States, postage paid, for two dollars a year in advance. Requests for change of address should give old address as well as new.

BACK NUMBERS.

Copies of the Daily News, one week old, three cents extra for each month or part of a month. Copies of the Newport Journal and Weekly News, one month old, five cents extra for each month or part of a month.

ADVERTISING RATES.

Advertisements, without special position, $1 an inch for the first insertion and 25 cents for each continuance. Advertisements of six lines or less are taken at about one-half these rates. A discount is allowed on all advertisements ordered in the Daily for more than one week.

Yearly or Term Advertisers are limited to their immediate business, are guaranteed but five insertions in a week and are allowed fifty-two changes a year. Legal notices, auction sales, cards, wants, and lost and found are not included in space contract.

Advertisers using both the daily and weekly papers gain the advantage of distinct classes of readers, no person reading both the daily and weekly. The Journal goes among people who read no other local paper.

Newport Daily News

TUESDAY, NOVEMBER 13, 1906.

When calling the Daily News Office on business, use number 9908, or if that is busy, 17; if the editorial or reportorial rooms are to be reached, or information is desired on current news, call 782.

THE CONGO STATE OUTRAGES.

The lord mayor's banquet in London has long been an occasion for a disclosure by the British ministry of its policy in some direction, generally in regard to foreign affairs. The speech by the premier or his representative on that occasion is watched for with keen interest, and when made it rarely fails to be an event in the foreign politics of the country. At the recent banquet the Marquis of Ripon, lord privy seal, spoke for the prime minister, and in referring to the Congo Free State said the primary duty of putting things right there belongs to Belgium. If she does not accept the duty Great Britain will be obliged to consider whether it is possible to act in concert with other powers to remedy the evils.

On the face of it this is not saying a great deal, but under the circumstances it is highly significant. The representative of the ministry does not make hap-hazard references to foreign affairs on any occasion, and especially at the lord mayor's banquet, when custom leads the country, and the world also, to look for some announcement of the intentions of the government. The fact of the Congo evils was plainly stated by the Marquis of Ripon, and he was hardly less plain in saying that something must be done about them. It was a pretty plain notification to Belgium, though made outside of diplomatic channels, that it must correct the gross oppressions in the Congo or the nations which united to create this anomalous state will force remedial measures. Perhaps the other powers would not unite with England in forcing action, but England may have sounded them before the marquis made his speech, or may have decided to act alone if necessary. England has been much aroused by the trial in the Congo of a British subject accused of traducing the Congo officials, and it is pretty certain that the government had decided on a plan of action if Belgium continues indifferent to its duties, before the marquis uttered his warning to King Leopold at the lord mayor's banquet.

THE INFLUENCE OF COLLEGE LIFE.

An undergraduate of Yale College who has recently left that institution to enter the socialist home of Upton Sinclair makes a rather severe arraignment of the college, which would be serious if it were correct. He gives as his reason for making the change that he had become tired of the "cloistered life" he was obliged to live there and wanted breath, air and "to move around a little," and furthermore that his life at Yale was "narrowing." This probably was not intended as a reflection especially upon Yale, but as a stricture upon all institutions of higher education. It is a charge that the life of the university is narrow, retired and stifling, and that it is necessary to get outside in order to find an atmosphere which is broadening and free and stimulating.

In the first place it must be remembered, however, before serious attention is paid to such a statement, that it is made by an undergraduate, and consequently one who is immature and whose conceptions of things are not likely to be as practical and accurate as they may be some years after he has entered into real experience with the world. The judgment of a college Senior is not generally regarded as ideally sound and well ripened, especially concerning matters which have to do with practical living. College undergraduates often estimate their own wisdom at considerable worth and think they are competent to settle all the great questions and problems of the day, but such an opinion is not usually held by the general public.

A college life is indeed in a sense a "cloistered" life, but in a stronger and more real sense it is far removed from such a character. The student of course spends much of his time within academic walls and in close companionship with his fellow-students, but he is also at liberty to go beyond those walls and companionships to find activity, work and investigation. Because he is a college student he is not obliged to spend all his time and efforts within the circle in which his life temporarily revolves. Nor is it at all clear that the life within the walls and the associations there formed are narrowing. The student comes into close fellowship with men of many characters, abilities and purposes, and if he does not find in such relations influences which are broadening it would seem to be his own fault and not that of the college and its atmosphere.

In these modern days of wide choice of courses of study and manifold appliances for the investigation of all sorts of subjects under the guidance of expert teachers, there would appear to be no need for any student to apply the word "narrowing" to his work or his life in the college. But if he should fail to find in the class and lecture room, in the instruction of the professors, in the companionship of eager youths, in the competitions of the athletic field and in the general college spirit, anything that is broadening, but should feel that he is shut up in a cloister with no wide field for his activities and ambitions he has only to step outside the walls, to leave the campus and enter into personal investigation of the real phases of actual life as they are to be found in every community.

College life is far from being a "cloistered" one for the average student and most undergraduates find it broadening and not narrowing in its influence upon them. They enter upon it with high hopes and lofty ambitions, pursue it with eager enthusiasm, and find spread out before them ever new fields of research, new opportunities for investigation, new arenas for activities. Of course now and then there comes to a college a youth who has false ideas of life, both academic and actual, and these become more warped and twisted as he pursues his studies. There may come a time to such a one when he will tire of the college and want to get out into the larger life of the world, but it is not because he has been "cloistered" or "narrowed" by his college experience. The time spent in college has been to him as to all who enter its walls a time of preparation and development and the things which he despises have been stepping stones by which he has been rising to higher capacities and greater ability, so that when he shall go out from the college atmosphere into the more bracing air of the world at large he may be fitted to breathe it and to labor in it as he never could have done had it not been for the previous training.

RE-OPENING THE SAVOY THEATRE.

Of course it is dangerous for a man to express a longing for the amusements or the cooking or the books or anything else of 25 years ago. It is a confession of being a "back number." But it makes an old man's mouth water with desire when he hears that the Savoy Theatre in London is to be reopened with a revival of the Gilbert and Sullivan light operas. Theirs, however, were not the only capital light operas of that period. "Fatinitza" and "Billy Taylor" and "Olivette" were three others. All these were musical, and the words themselves one could read with pleasure.

No one else has written such witty "books" as Gilbert did, but other operas of the class were entertaining to listen to as well as to see. They depended for their attractiveness upon their merits as plays and as musical compositions. What has taken their place? The so-called "musical comedies," which depend on the doggerel of their topical songs and on their dances, which are not graceful ballets but posturing and jumping about, and chiefly high kicking. To this is added a liberal amount of horse-play. The words are nothing; the music is sometimes but not often pretty. No one would think of reading one, and unless one is very fond of a reckless exhibition of hosiery he wouldn't care to see one a second time.

Doubtless they draw. The spectacular element will secure spectators, and of course many frequenters of theatres do not want much but high kicking and horse-play set to rag-time music. But the Gilbert and Sullivan operas were a boon, for they afforded entertainments which debased no taste and left no unpleasant recollection. The company known as the Boston Ideals and afterwards as the Bostonians was not strong in high kicking and horse-play and has ceased to exist, but it is a pity.

Incidentally it is interesting to note that in the Savoy revival the "Mikado" is to be reproduced. There has been an idea that perhaps it wouldn't do to play the "Mikado" now that Japan has become "one of us" in the family of nations.

The Democrats will control by a large majority the convention which will frame the constitution for the new state of Oklahoma. The campaign for the election of delegates was made on issues which will determine the character of the constitution. The Democrats opposed establishing the policy of prohibition of the liquor traffic, and on the race question favored separate schools, separate railroad coaches and separate waiting rooms at railroad stations. They were opposed to both railroads and trusts and favored the principle of the initiative and referendum. It is expected that in districting the new state for members of the legislature it will be gerrymandered to insure Democratic control and the election of two Democratic United States Senators.

When the earthquake and fire left the San Francisco Young Men's Christian Association with only the cornerstone remaining, an appeal was sent out for funds to construct a new building, and already the desired amount, $500,000, has been raised. Cleveland, Ohio, gave $253,000; New York $200,000, and the remainder came from Pittsburg, Chicago and Philadelphia. The amount is enough to reconstruct the building and establish the work.

It is now said that Secretary Bonaparte's suggestion that we elect a "boss," whose duty it would be to nominate all candidates for public office, was merely a joke. It should have been labelled.

News from this country must have much the same effect just now in Europe, which accounts of riots, arson and bloodshed coming from the old countries, have upon us.

Providence is having its share of incendiary fires, and the lumber yard district is not considered a very desirable neighborhood.

The late General Shafter is said to have been "every inch a soldier."

Gompers is going for big game when he attacks the President.

WHERE BLACK WALNUT COMES FROM.

Black walnut is produced in this country at an annual rate of about 33,000,000 feet. The larger portion of it now comes from southwestern Missouri, Arkansas, Oklahoma and Indian Territory, although there is some scattering growth still picked up in Indiana, Ohio, Tennessee and West Virginia. The most considerable stand of the wood remaining east of the Mississippi river is on the upper waters of the Guyandotte river, in West Virginia. The home demand for black walnut lumber is only for comparatively small quantities. Its use is largely confined to gun stocks, novelties, electrical work, etc. The chief demand for walnut comes from Germany, and Hamburg is the great market.

POSSIBLE PROMOTION FOR PEARY.

Conjecture as to the probable successor of Rear Admiral Mordecai T. Endicott as chief of the bureau of yards and docks in the navy has been renewed by the approaching return of Civil Engineer Robert E. Peary from the Arctic. He is not a candidate for the place, but many of his friends have been urging his appointment upon the President as a reward for the work he has done in exploration of the polar regions. Others mentioned for the office are Civil Engineers Hollyday and Cunningham, both of whom are junior to Peary.

Mr. Peary's friends admit, however, that much will depend upon whether he prefers to continue his attempts to reach the pole. Upon this point neither his friends nor his family are yet informed. Mr. Peary's leave will expire next April, and if he intends to renew his explorations he will have to obtain an extension of his leave and be gone 18 months or two years, which would take him out of the present candidacy. Rear Admiral Endicott will retire November 26, and from present indications he will continue on duty as chief of bureau until the first of next year.

PRESIDENT'S VISIT TO PORTO RICO.

The people of Porto Rico are manifesting intense interest in the coming visit of President Roosevelt, but disappointment is expressed at his inability to remain in the island longer than 24 hours. Battleship Louisiana is scheduled to arrive at Ponce early on the morning of November 22. Governor Winthrop will meet the warship, and after breakfast and a reception at the city hall the Presidential party will leave Ponce at 10:30 o'clock in automobiles for a drive of 80 miles over the famous military road to San Juan, which will be reached at 4:45 o'clock in the afternoon.

Passing through Juan Diaz, Coamo, Albonito, Cayey, Caguas and Rio Piedras, stops of three minutes will be made at each town except Cayey, where the army will serve a luncheon to the party in the military barracks.

Governor and Mrs. Winthrop will give a dinner in honor of the President, and there will be a public reception at the palace in the evening. The mayors and other officials of the island will come to San Juan to meet President Roosevelt.

VALUABLE LAND IN VIRGINIA.

For sale about 20,000 acres of land on the James River near the Natural Bridge. This is an unusual property because of its very great value for many purposes; not only for agriculture, grazing, and fruit-growing, but also for timber, minerals, and, above all, for a

HUNTING and FISHING PRESERVE.

Through the undersigned, particulars may be obtained from one who is personally familiar with every foot of the land.

In order to close an estate this property will be sold at a low price.

—APPLY TO—
RICHARD C. DERBY,
136 BELLEVUE AVENUE.

For Sale
Hudson River Blue Crushed Stone
For paths and driveways.
ALSO FISHER'S ISLAND BRICK BY THE CARGO.
J. K. SULLIVAN

Probate Court of the Town of Portsmouth, R. I.
November 12th, A. D., 1906.

Estate of Charles E. Brownell.

Petition in writing is made by H. Frank Anthony, John H. Ward, James H. Dennis and Isaac L. Fish all of said Portsmouth, requesting that Henry C. Anthony of said Portsmouth or some other suitable person may be appointed guardian of the person and estate of Charles E. Brownell a person of full age and a resident of said Portsmouth and said petition is received and referred to Monday, the 10th day of December at one o'clock P. M., at the Probate Court Room in said Portsmouth, for consideration, and it is ordered that notice thereof be published for fourteen days, once a week, in the Newport Daily News, one in the Town Clerk's Office and that citation be served according to law.

WILLIAM F. BRAYTON,
Town Clerk.

Parties desiring to pack pork, fish or pickles for the winter, can obtain desirable

Barrels, Half Barrels or Kegs

Of HENRY A. THORNDIKE,
Cor. Bridge and Second Streets.
FISH SALT FOR SALE BY THE PECK

AROUND RHODE ISLAND.

Six Fires, Three Incendiary, Within Six Hours in Providence.

Cranston to Vote on $100,000 Schoolhouse Bonds—Long Service of Woonsocket Priest.

Six fires, three of which are ascribed to incendiarism and two of which were of considerable magnitude, kept the fire department of Providence active between 3 and 9 o'clock yesterday, incidentally doing damage estimated at a total exceeding $25,000. For the third time within two years Burrows & Kenyon's extensive lumber yards at the corner of Dean and Washington streets were visited by a disastrous blaze, undoubtedly of incendiary origin, entailing a loss of $1,500 or more, covered by insurance. Simultaneously with the breaking out of the blaze at the lumber yards at 3 o'clock the upper part of Caleb S. Mann's Sons' big barn at the corner of Pond and Spring streets was discovered to be on fire, and the loss there will amount to several thousand dollars. The origin of this fire is as much a mystery as the Burrows & Kenyon blaze, and it is the theory that the barn was ignited by a firebug with a view of dividing the attention of the department, so that the conflagration might gain more headway. Hardly had the Burrows & Kenyon blaze been checked when a second lumber yard fire was discovered in the plant of Perkins Brothers, sash and blind dealers, at 970 Westminster street, the origin of which is also in mystery, and the incendiary theory is put forward by the proprietors as explaining its inception. Damage at the Perkins plant will, it is believed, reach several thousand dollars.

The people of Cranston will call a special financial town meeting to vote on a proposition to bond the town to the extent of $100,000 to build three new schoolhouses in the town, as a result of the regular meeting of the Cranston school committee last night. The three new buildings are made necessary by the rapid increase in population in the town, and the increase covers practically the whole of the residence portion. The new buildings will be needed and will probably be erected before the beginning of another school year in the villages of Edgewood, Arlington and Thornton. There is immediate need of an eight-room building each in Edgewood and Arlington, and in the third village the proper thing is, according to the committee, nothing less than a schoolhouse with four rooms. The cost of the whole is expected to come a little inside of the $100,000 mark, but it would not be surprising if that figure were exceeded. In addition to these buildings, which must be built outright, there are at least two schoolhouses in the town which need extensive alterations and additions, and these will foot up to a little sum in addition, so that the problem of school building finances this year in the town is not a small matter.

Yesterday marked the completion of 31 years of service as pastor of the Church of the Precious Blood, Woonsocket, by Rev. Charles C. Dauray. There was no celebration to commemorate the occasion, but Father Dauray received the congratulations and best wishes of those of his flock who were aware of the event. Rev. Father Dauray assumed charge of the Precious Blood parish November 12, 1875, going there from Central Falls, where he had been stationed since 1872. The members who later formed the Precious Blood parish worshipped at St. Charles Church. The Precious Blood parish was made possible when, August 27, 1873, the lot of land on which the church now stands was purchased. The first pastor was Rev. Antoine Bernard, now at Albion. Rev. James Berkins, a Belgian, was the second pastor. Father Berkins was transferred to Slatersville, November 12, 1875, the day Father Dauray came to Woonsocket. The laying of the corner-stone took place October 25, 1874. February 2, 1876, when the walls and exterior of the church were nearly completed, they were blown down during a terrific windstorm. The church was rebuilt and the consecration by Bishop Hendricken took place July 17, 1881. In 1895 a three days' celebration to dedicate the new convent of Jesus Marie and commemorate the twenty-fifth anniversary of Father Dauray's priesthood was held. Father Dauray since going to Woonsocket has built the convent, Sacred Heart College, Home for Aged, Children's Home and Patronage. He is now planning to have erected a modern college.

Members of the Methodist, Congregational and Baptist churches of Providence met yesterday to consider the desirability and methods necessary to induce the noted evangelist, "Gypsy Smith," to spend a week in Providence and conduct a series of meetings in Infantry Hall. The representatives consisted of committees from the clergy of the three named denominations, and from the gathering a union committee was appointed to take the matter in charge. According to the present plans, "Gypsy Smith" has signified his willingness to come for the first 10 days in April. The exact dates cannot be decided upon as yet.

Mr. and Mrs. Lory P. Gardner, who live in North Providence, celebrated their fiftieth wedding anniversary at their home yesterday, a hundred or more friends and relatives taking advantage of the celebration to present their congratulations to the aged couple. Mr. and Mrs. Gardner were married 50 years ago yesterday at the parsonage of Rev. Mr. Pierce, then a leading pastor of the village of Pawtuxet. At the time the bridegroom was not quite 20 years of age and the bride was but 17 years old. They lived on a farm in Pawtuxet several years and then moved to Providence. From there they went to Fruit Hill, North Providence, and for a while Mr. Gardner had charge of the Pettis farm. For the past 20 years the couple have lived on the George Eddy farm in North Providence. There were many presents at the celebration yesterday, including $62 in gold pieces. During the evening there were several dances, in which both Mr. and Mrs. Gardner took part. Mr. Gardner is a native of Cranston and Mrs. Gardner was born in Providence.

Gas Heaters to go on gas jets. Will warm a room better than an oil heater. Prices $1, $1.25, $1.50 and $2. Large Gas Heaters $2.50 and $3.

A large stock of Horse Blankets—Stable and Street Blankets—from $1 up.

Daniel E. Sullivan,
Old City Hall Novelty Shop.
Telephone 665.

CLOTHING.

Early Fall and Winter Suitings and Overcoatings have arrived. New Styles and colors. Greens, Browns, Grays.

OTTO,
244 Thames Street.

LIVERIES
Promptly made
Correctly designed
and carefully fitted.

NEIL McLENNAN,
Tailor,
200 Thames Street.

$1 down
—AND—
$1 a week
Buys an
EDISON PHONOGRAPH
—AT—
BARNEY'S MUSIC STORE,
154 Thames Street.

Do Not Delay.
Take advantage of this beautiful weather and have your house painted to protect it from the winter storms.
We make special prices for the months of November and December, and the Quality of our work remains the same.
Ask for estimate.

Hayman & Nason,
Painters and Decorators,
19 FRANKLIN STREET.
Telephone.

Shingles to Give Away.
About two loads of old shingles may be had for the cartage. Apply at Daily News Office.

The Hard Knocks
WARRANTED
SHOE
Is made to stand the wear THAT ALL LUSTY YOUNG FELLOWS NEED. Made by Rice & Hutchins, assisted by the best Shoemakers in the World.
All sizes in Men's, Boys' and Youths' for sale at the

BIJOU SHOE DEPARTMENT,
39 Thames St., J. M. Swan, Manager.

Palms, Ferns and Rubber Plants.
Also Begonias from 25c. to 60c. each. We have fine Boston Ferns from 10c. to 75c. each. Rubber Plants from 40c. to 90c. Palms from 40c. to 75c. each. Fresh and Rich Potting Soil. Now is the time to plant your Tulips, Hyacinths, Narcissus, Jonquils and all outdoor bulbs. I have a few fine Easter Lilly Bulbs at 15c. each.
Use the Rutland Asbestos Stove Clay to repair your stove lining and save money; only 25c. per package.
Coal Hods from 25c. to 50c. each. Coal Sieves from 15c. up. All kinds of Tin and Enamel Ware, Wash Boilers, Tubs, Washboards, all kinds, at
H. L. DE BLOIS'S.
Telephone 958. 83 BROADWAY.

NATIVE COD,
Cod Roe, Flatfish, etc.
WYATT'S MARKET.
Telephone 336.

THE WEATHER.

BOSTON, Nov. 13, 8 A. M.—Forecast for Boston and vicinity—Fair tonight and Wednesday; fresh, westerly winds.

WEATHER CONDITIONS.

Much cloudy weather continues to prevail over the northern portion of the country, with light snow at scattered stations. The centre of the New England coast storm is this morning over eastern Maine, with lowest pressure of 29.42 inches. It has diminished in force and is causing only fresh westerly winds today. The temperature at 8 a. m. was lower in eastern and higher in western sections. In New England it ranged between 32 and 36. In New York it was 34, Washington 36, New Orleans 40, Chicago 30, Denver 58, and San Francisco 58.

J. W. Smith,
Forecast Official.

LOCAL CONDITIONS.

	9 h	12 h	14 h
Temperature,	37	42	42
Barometer,	29.56	29.60	29.62
Wind,	W	N W	W
Weather,	Clear	Fair	Fair

MINIATURE CALENDAR.

TUESDAY, NOVEMBER 13.

Sun rises	6 h 32 m
Sun sets	16 h 25 m
Moon rises	2 h 53 m
Length of day	9 h 53 m
Day's decrease	5 h 24 m
High water	4 h 45 m; 17 h 09 m

WEDNESDAY, NOVEMBER 14.

Sun rises	6 h 34 m
Sun sets	16 h 24 m
Moon rises	4 h 05 m
Length of day	9 h 50 m
Day's decrease	5 h 27 m
High water	5 h 30 m; 17 h 57 m

THURSDAY, NOVEMBER 15.

Sun rises	6 h 35 m
Sun sets	16 h 23 m
Moon rises	5 h 10 m
Length of day	9 h 48 m
Day's decrease	5 h 29 m
High water	6 h 16 m; 18 h 45 m

Moon's Phases.

New Moon, Nov. 16, 3 h 26 m. E.
First Quarter, Nov. 22, 19 h 30 m. W.
Full Moon, Nov. 30, 15 h 07 m E.
Last Quarter, Dec. 8, 20 h 45 m. E.

NEW TODAY.

	Page
Cuticura	6
Aquid Nat. Bank	7
Lost—Pocketbook	7
Bijou—Otto Coke	4
Wanted—Furniture	7
To Let—Lower Flat	7
To Let—Lower Flat	7
Y. M. C. A.—Bazaar	5
Shingles Given Away	4
Wood Studio—Notice	5
Furniture at Auction	8
For Sale—Fire Wood	4
Supper in Portsmouth	5
Dr. Shoop's Restorative	7
W. E. Brightman—Notice	1
Reduced Rates to Florida	4
Lost—Grey Shetland Jacket	7
D. E. Sullivan—Gas Heaters	4
State Armory—Basket Ball	5
H. A. Thorndike—Barrels, etc	4
Ports. Pro. Ct.—Brownell Estate	4
J. H. Kazanjian & Co.—Couches	1
G. A. Pritchard—N. J. Mineral Co.	7

TO INSURE INSERTION ON THE DAY DESIRED CHANGES OF ADVERTISEMENTS SHOULD BE SENT IN THE NIGHT BEFORE.

To Rent Unfurnished,
House on Corne street.
HERBERT L. DYER,
1 TRAVERS BLOCK,
Cor. Bellevue Ave. & Bath Road.

Lighting
—AND—
Heating Apparatus.
Philip F. Conroy,
GAS BUILDING,
181 Thames Street. Phone 817.

REAL ESTATE FOR SALE.
1. Six-room Cottage House, Van Zandt avenue. Heater, bath room and modern plumbing: lot 5,000 ft. $2,400.
(2.) Store property near West Broadway. Barn on the estate: lot 5,000 ft. Rents $300. $3,000.

Henry Bull, Jr.,
Insurance & Real Estate,
183 Thames Street.

NOTICE.

Notice is hereby given that Charlotte A. Cornell, of the City of Newport, in the County of Newport and State of Rhode Island, doing business in said City of Newport as Cornell & Son, has made an assignment of all her property subject to attachment real and personal, to the undersigned for the equal benefit of all her creditors, presenting their claims within three months from the date hereof; all persons indebted to said Charlotte A. Cornell doing business as aforesaid are requested to forthwith make payment to the undersigned and all persons having claims against said Charlotte A. Cornell are hereby notified to present the same to the undersigned within three months from the date hereof.

EDWIN S. BURDICK,
Assignee.

Newport R. I., October 22, 1906.

A Studebaker Gear
With local pattern body, makes the best farm wagon; light running and strong.
M. J. MURPHY,
MELVILLE STATION. Tel. Connection.

Dennis Shannahan,
HAY AND GRAIN,
AGENT FOR H. O. HORSE AND DAIRY FEEDS OF ALL KINDS
COMMERCIAL WHARF.

HOUSES TO LET—WINTER.
Unfurnished by the year: one at $125, one on Cranston avenue, $125, Perry street, $125, one on Hope street, $300, one on Warner street, $300. Furnished by the year: Two at $..., one at $600, partly furnished up to May next centrally situated ... $..., 1200.
All these have modern accommodations.
A. O'D. Taylor, Real Estate Office,
132 Bellevue Avenue. Telephone 3..

BORN.

TENNANT—In this city, 12th inst., a son to Mr. and Mrs. John F. Tennant.
JESSIE—In this city, 13th inst., a ... Mr. and Mrs. John Jessie.

DIED

JOHNSON—In this city, 12th inst., at her residence, Morgan court, ..., wife of Andrew Johnson, aged .. years.
Funeral Wednesday, 14th inst. at 8.30 a. m., to St. Mary's Church, where a mass of requiem will be offered for the repose of her soul. Burial in St. Columba's Cemetery, carriage road. Relatives and friends are invited.
SCAMMON—11th inst., Mary Elizabeth, widow of John Scammon, in her ... year.
Funeral service at Belmont Memorial Chapel, Wednesday, 14th inst., at 2.30 P. M. Relatives and friends are invited.
FIELDING—In Fall River, 12th inst., Joseph Fielding, in his 45th year.
BRENNAN—In Fall River, 11th inst., James Brennan.
GLADDING—In Providence, 1.. inst., Sarah Munroe, wife of Henry C. Gladding, in her 83d year.
HASSETT—In Providence, 12th inst., Cornelius Hassett, in his 42d year.
WARD—In Providence, 12th inst., ... abeth, wife of Philip Ward.
WETTSTEIN—In Providence, 11th inst., Mary, wife of Charles H. Wettstein.
HOPKINS—In Quidneck, 12th inst., Anna S., wife of John W. Hopkins, in her 67th year.
TAFT—In Howard, 11th inst., ..., wife of Alfi Taft of Chepachet.

ROBERT C. COTTRELL, Undertaker and Embalmer, 322 & 324 Thames street. Residence 104 Mill street. Telephone at office and residence.

Reduced Rates to Florida.
Via Atlantic Coast Line R. R. Winter excursion and interchangeable mileage tickets offering full stop-over privileges and economical transportation are on sale. Special low rate of $15.50 per ... New York to Jacksonville. Address J. H. Johnson, N. E. Agent, 296 Washington St., Boston, for information.

Tenement and Business Property
FOR SALE.
This is a corner property. There are two stores, and two tenements overhead. One store rents for $30 and one for $... monthly. The two tenements rent for $5.50 each per month. There is also a stable which will rent for $5 monthly, making an annual rental of $... The asking price for the property is
$3,000.
C. H. WRIGHTINGTON,
57 BELLEVUE AVENUE.

FOR SALE.
NOTICE!
100 Loads of Firewood to be Sold.
Any one desiring wood leave orders at W. A. Jackson's, 11 Warner street.

FOR SALE.
SORREL HORSE,
7½ years old, 15 hands high. Sired by Prince Alexander; dam Rhody. Sound and kind and safe for anyone to drive.
ALEX. J. FLUDDER,
Chapel Place.

LAUNCH AURELIE
FOR SALE at a BARGAIN,
35 ft. long, 7½ ft. beam, quite speedy with large cabin finished in oak and Georgia pine; all bright with brass trimmings. 12 H. P. Standard Engine. Bath Cushions, Silk Curtains and Brussels Carpet. Can be bought cheap if purchased before laid up. Apply to Capt. George H. Carr, Jamestown, R. I.

FOR SALE.
Two Fine Building Lots.
One situated on Sumner street and one on Dartmouth street. For particulars apply to the Barker Realty Co., 155 Broadway, or to real estate agents.
BARKER BUILDING & REALTY CO.

Fancy Boxes.
Baker's Chocolates,
60 Cents
A Pound.
LIBBY'S, Broadway.

AN ECONOMICAL SUGGESTION.
Otto Coke
Costs less than coal and lasts as long. A few shovelfuls in the early morning on top of the hard coal fire means a good brisk fire, a warm kitchen and breakfast in a jiffy.
9 bushels - - - $1.15
18 bushels - - - 2.25
36 bushels - - - 4.50
Telephone or leave your order at the office.
The BIJOU, 39 Thames St.
Tel 1103.

Preventics, as the name implies, prevent all Colds and Grippe when taken at the sneeze stage.
Preventics are toothsome candy tablets. Preventics dissipate all colds ... and taken early, when you first feel a cold is coming, they check and prevent them. Preventics are effectual for colds for children, and as effectual for ... Sold and recommended in 5 cent and 25 cent boxes by John M. Callahan.

CANE SEATING
DONE BY
John Pengelly, 1 Elm Street.

WANTED IN MILWAUKEE.

Rev. Aquilla Webb May be Called to Immanuel Presbyterian Church in That City.

A special despatch to the Daily News, received today, says the Immanuel Presbyterian Church of Milwaukee is considering a call to Rev. Aquilla Webb, D. D., of this city, to its vacant pastorate. Immanuel Church is the largest of the denomination not only in Milwaukee but in Wisconsin. It has a membership of 700, the finest church building in the state, seating 1,200 in

REV. AQUILLA WEBB, Ph. D.

its main auditorium. The salary of the pastor is $4,000.

Rev. Dr. Webb, when seen today by a News representative regarding the despatch, said he is familiar with the field and that it is a most inviting one, but he had not had the slightest intimation that he was likely to be called.

FIRST WARD NOMINEES.

Municipal Association and Hamilton Party File Names of Candidates.

And still they come—they being nomination papers, and the place to which they come being the city clerk's office. This morning the Municipal Association dropped in a bunch of nominations for the First ward, breaking the clean slate which has prevailed from that ward up to today. Later the Hamilton party filed a set of nominations practically covering the ward's ground. There were also a few straggling. The list of the Municipal Association nomination papers is as follows:

Ward 1, three years—Benjamin H. Stevens, Jr., Michael F. Shea, W. J. H. Stewart, George H. Lovejoy, W. A. Hadley, George W. Bacheller, Jr., Joseph G. Parmenter, William H. Tibbits, William P. Carr, Edward N. Lawton, Albert G. Groff.

Ward 1, two years—Seth W. M. Battey.

The following are the Hamilton party nominations:

Ward 1, Alderman—Robert P. Hamilton.

Ward 1, one year—Thomas C. Freeborn, Edwin J. Saulpaugh, Henry G. Riley, Albert William Amey, Walter P. Fitzpatrick, John Parker, J. William F. Powers, Rowland Langley, Fred W. Wisser, William Hamilton, Jr., Frank W. Pearson.

Ward 1, two years—Fred G. Gladding, Jose L. Martin, Bartholomew Fogarty, John W. Schwarz, William Brightman, Nicholas King, Jr., Samuel N. Booth, William H. King, Thomas Preece, William J. Ladyman, William H. Mathews, Thomas Lucas, Charles F. Williams, P. S.

Ward 1, three years—James O. King, Philip H. Caswell, Armstead Hurley, John H. Marks, John M. Friend, Willard C. Pike, Henry St. Clair, Thomas C. Albro, Jr., Fletcher W. Lawton, Lewis H. Raymond, Robert Kerr, Frank P. Gladding.

A number of individual nomination papers were also filed, among them the following:

Ward 1, two years—Isaac W. Durfee.

Ward 2, two years—Richard B. Oakley.

Ward 4, two years—John A. Lawton.

Ward 5, two years—J. Oscar Schultz.

Ward 5, three years—James Joseph Sullivan, John Blake.

COLONEL JAY INJURED IN A FOX HUNT.

Colonel William Jay is confined to his country estate in old Bedford village, N. Y., in the northern part of Westchester county, as the result of being thrown from his horse while on a fox hunt. Colonel Jay was out with a party of friends. On his way home the horse slied while taking a fence and Colonel Jay was thrown. Then the horse rolled on him. Colonel Jay managed to get from under the horse and was taken home by friends. Physicians were called, and found that Colonel Jay was suffering from two broken ribs and a broken collarbone. It was at first feared he was internally injured, but this is denied.

AUTUMN WEATHER.

There was promise last evening of considerable wind and a disagreeable night, but by the time the fire alarm rang the wind had well-nigh died out and it was very comfortable. Later it must have breezed up some and today it is blowing fairly fresh from about northwest, and whenever the sun did not come it felt decidedly chilly. The thermometer at 7 o'clock was at 36, but there were indications that there had been a slight frost in places during the night. Several nights have shown signs of frost when daylight appeared and the process of disposing of tender plants has been quite gradual, but many of those which were in exposed places are now down and out for the season.

INDEMNITY IN THE LIEUTENANT ENGLAND CASE.

The French government will pay an indemnity to the family of Lieutenant Florence England, U. S. N., who was killed last August by shots fired from a French warship at target practice. Lieutenant England was on the bridge of cruiser Chattanooga, of which vessel he was executive officer, coming out of the harbor of Chefoo, China. The French ship was practising with a field fire gun. One of the projectiles struck Lieutenant England, who died a few hours afterward. It was said at the time that the French ship was careless, in that its gunners did not cease firing when the Chattanooga was seen to be leaving the harbor.

The State Department looked into the case some weeks ago. The attitude of the French government has been very satisfactory and it has not been necessary for the State Department to make any demands. As a matter of fact, the French Foreign Office inquired if, in the event of Lieutenant England having a dependent family, an indemnity would be received. The State Department took up the matter with the Navy Department, the wishes of the family of the officer have been ascertained and France will close the incident.

MR. LOWTHER FOR BRITISH AMBASSADOR.

Hon. Gerard A. Lowther, who is mentioned as a possible successor of Sir Mortimer Durand as British ambassador to the United States, married a daughter of Mr. Atherton Blight of this city. He was formerly attached to the British embassy at Washington, and spent the summer at Newport when the embassy was temporarily located here. Mrs. Lowther was Miss Edith Blight, her sisters being Miss Alice Blight, now Mrs. William Payne Thompson, and Miss Evelyn Blight, who was married to Mr. Mahlon A. Sands of London at her father's residence on Bellevue avenue last October.

AN UNBEATEN BASKET BALL TEAM.

What promises to be the first big game of the basket ball season is scheduled for Wednesday night, when the Naval Reserves will meet the crack team of the Seventy-first Separate Company of New York. This team is in the class with the Crescents, Twenty-third Street, Xavier, Liberty Five and Seventeenth Separate Company and other first-rate teams in Manhattan, and as the visitors have not been beaten this season, and do not intend to be, the Reserves will need to exert themselves to win. The visitors have been doing something this season, having victories over the Castletons of Staten Island, Lyceums of Long Branch, Silent Five, Dalley's Lyceum of Newark, Fourth Separate Company of Yonkers, and Company F, Seventh Regiment. Against these they have yet to meet a defeat, and will try hard not to lose when they play here.

LOCAL BRIEFS.

—Steamer A. T. Serrell landed 60 barrels of cod today.

—Mrs. Thomas Tarpey is spending a few days in Boston.

—Mrs. Donald Chappell has gone to New London for a few days.

—F. L. Merriam of Tarrytown and W. B. Haswell and A. M. Richards of Boston are registered at the Perry House.

—Mr. Thomas L. S. Weaver, who has been visiting in Newport, has returned to New York, to resume business with the Tiffany Company.

—Dr. C. F. Barker was called to Block Island today to attend Mr. John Robinson Lewis, a prominent citizen, who was injured a few days ago.

—The tugs that were in for a harbor yesterday have sailed, but there are still many barges in port waiting for tows. Some have been in for a week or more.

—William Leys has sold Grace Chapel to Division No. 1, Ancient Order of Hibernians, and it will be used by that society as a home, it being the purpose to make it a clubhouse for the membership, as well as a place of meeting.

—A party of New Yorkers have been here several days on a fishing trip. They go out daily with Captain Tom Shea and have had great luck, yesterday catching 337 pounds of codfish. They ship nightly, pre paying charges, to their friends in New York and elsewhere.

—As a result of the rivalry between the bowling experts of the city and the high scores which have been made in the two-man tournament at one of the local alleys, a match of 15 strings has been arranged between Messrs. J. C. Matley and C. P. Ward on one side and Messrs. Eugene Zarr and Frederick Farmer on the other, for a trophy valued at $100.

—A start is to be made in gymnastic contests November 27, when teams of the Galahad Club and the Intermediates of the Young Men's Christian Association will meet in an athletic contest at the Y. M. C. A. gymnasium. It is hoped to have several of these contests during the season, and that they will greatly stimulate the interest of the boys, by giving them something to look forward to and work for.

ARRIVAL OF BRITISH SCHOONER.

Brings Cargo of Herring to Gloucester from Fishing Grounds.

GLOUCESTER, Mass., Nov. 13.—That the Gloucester fishermen will exhaust every possible means of securing herring from the waters off the coast of Newfoundland, despite the restrictions which the colonial government desires to impose, became more evident than ever today, when the first British schooner to reach Gloucester from the Newfoundland fishing grounds this year came into the harbor.

This vessel was the B. G. Anderson, owned by Thomas Zinck of Lunenburg, N. S., commanded by Captain Walsh, a native of Nova Scotia, manned by a Nova Scotian crew and under charter to Lauchlin McLean, of Wood Island, Bay of Islands, N. F. She brought a fare of 1,300 barrels of salt herring. As she is owned and chartered by British subjects, she was not hampered in securing the fish by any of the difficulties with which American fishermen are now beset on the Newfoundland fishing grounds.

On reaching Gloucester, however, Captain Walsh was obliged to pay the regular import duty on his cargo. Having paid this duty he sold the entire fare to the Orlando Merchant Company of this city. It is not yet known here whether the Gloucester fish companies will find this method sufficiently profitable to induce them to make permanent arrangements with British vessel owners to engage in the industry.

The Anderson reported that when 25 miles southeast of Seal Island Saturday last, the vessel encountered high seas and a big wave swept over the decks and washed off the entire deckload of 43 barrels of salt fish.

SOLD AT PUBLIC AUCTION.

Farwell Worsted Company's Mills at Central Falls, R. I.

CENTRAL FALLS, Nov. 13.—The Farwell Worsted Company's mills here were sold at public auction today. The purchaser was E. B. Tremaine of Cleveland, Ohio, who was acting for the Bryan Marsh Company of New York, manufacturers of electric incandescent lamps. The Bryan Marsh Company now has a factory at Marlboro, Mass., but owing to increasing business will extend their business into Rhode Island. They will employ about 500 hands. The machinery at the Farwell mills was sold in small lots.

The Farwell mills went into bankruptcy shortly after the death of Frederick S. Farwell, who was head of the firm, March 10, 1906. A petition was granted in the United States district court allowing the estate to be sold for the benefit of the creditors. An attempt was made a few months ago to conduct the sale privately, but the offers were too small and the attempt failed. Today's public auction followed.

CONSCRIPTS REBEL.

Refuse to Take Oath of Loyalty to Emperor and Riot Follows.

MOSCOW, Nov. 13.—During the swearing in of conscripts here today disorders broke out, over half of the conscripts refusing to take the usual oath of loyalty to the emperor on account of the phrase pledging them to defend His Majesty against all interior enemies. Troops were summoned but bloodshed was finally averted.

SENTENCED TO TEN YEARS.

Russian Young Woman Participated in Plot to Kill Dubassoff.

MOSCOW, Nov. 13.—The police have identified the man who yesterday threw a bomb at General Rheinbot, the prefect of police, as a brother of Vladimir Mazury, the leader of the flying group of terrorists, who was executed September 14 for the murder of Colonel Loghinikoff of the secret police.

A daughter of General Benevsky, ex-governor general of Amur province, has been condemned to 10 years' imprisonment at hard labor for participation in the plot to kill ex-Governor General Dubassoff of Moscow. Mlle. Benevsky's hand was blown off while preparing a bomb. This led to her detection and conviction. Mlle. Benevsky, who is 21 years of age and beautiful, was married while in prison to another political prisoner.

BOMB THROWER CAPTURED.

Did Not Injure General Rennenkampff as Missile Was Chilled.

IRKUTSK, Siberia, Nov. 13.—It was owing to the chilling of the explosive that the bomb thrown at General Rennenkampff, governor of Trans-Baikali, yesterday, failed to injure him. Rennenkampff's two aides-de-camp escaped with slight contusions. The general has been on the terrorists' death list for some time, on account of his severity in repressing mutinies in Trans-Baikalia in December. The would-be assassin lay in wait for the general on Amur street, where General Rennenkampff is accustomed to promenade, and as the general approached the terrorist arose from a bench, threw the bomb and started to run, but was immediately captured. The general aided in seizing the bomb thrower. A revolver was found on the prisoner. Within four hours after throwing the bomb he was placed on trial before a dream head court-martial. The prisoner who had not been identified admits that he is a member of the social revolutionary organization.

WITTE IN ST. PETERSBURG.

His Arrival Creates No Excitement or Interest.

ST. PETERSBURG, Nov. 13.—The arrival of Count Witte here yesterday created scarcely a ripple in Russian politics. In contrast with his reception after his return from Portsmouth, the count was met at the depot by only Baron Alde and a few reporters and received few callers this morning. The new arrivals were scrutinized most closely by agents of the secret police, on account of the reported threats of assassination. Count Witte denied himself to reporters and declined to make a statement regarding his reported intention of resigning his seat in the Council of the Empire and being a candidate for election to Parliament. The Constitutional Democrats are eager to receive him in their ranks in case he decides to be a candidate.

It is authoritatively stated that measures for relieving the Jews of many of their disabilities will be published as temporary legislation before the convocation of Parliament as foreshadowed in Premier Stolypin's communication of September 6. The full extent of the reforms is still a matter for discussion by the cabinet, but they comprise permission for Jews to live in the country as well as in the cities within the pale and the removal of certain restrictions placed on Jewish merchants and artisans in cities outside the pale. The full settlement of the Jewish problem is left to Parliament, the government not being willing to venture deeply into the matter, for fear of stirring up a storm of anti-Semitic opposition.

EXILED FROM ST. PETERSBURG.

M. Kulomzin Excites Anger of the Czar by Memorandum.

ST. PETERSBURG, Nov. 13.—M. Kulomzin, former president of the council of ministers, has left St. Petersburg, in consequence, it is reported, of a personal order of the emperor, who was angered at receiving a memorandum from him regarding the abolition of the death penalty. His Majesty is said to have taken the almost unprecedented step of sending his personal adjutant to order M. Kulomzin's expulsion.

SUNK BY JAP DESTROYERS.

Rumor Concerning Cruisers on Patrol Duty at Seal Rookeries.

VICTORIA, British Columbia, Nov. 13.—According to advices by the Empress of China, which arrived yesterday afternoon, a telegram to Japanese newspapers from Vladivostock reports great excitement occasioned there by the report that converted cruisers Sitka and Kelkma, which have been doing patrol duty at the seal rookeries off Copper Island, were sunk by a Japanese destroyer in the neighborhood of the seal islands.

STEAMERS ARRIVED.

New York, Nov. 13, Kaiser Wilhelm II from Bremen.

New York, Nov. 13, Friedrich Der Grosse from Bremen.

GENERALLY GOOD.

Music and Scenic Effects of "The Sleeping Beauty" Excellent, But Comedy Poor.

The Drury Lane production, "The Sleeping Beauty and the Beast," was in some respects a disappointment to the large audience which gathered at the Opera House last evening. As a spectacle it was enjoyable, and the music was generally of a pleasing character and well sung. The chorus work was excellent, the chorus being as large as could well be accommodated on the stage and it was well drilled, singing with spirit and in good volume and marching in a way which showed careful training. The scenic effects were unusually good and the changing of the extensive scenery was done in remarkably quick time. The comedy element of the production was not of a very high character, although there was nothing of an objectionable nature in it. It was rather too much of the horse-play sort of fun for a first-class performance.

The company was fairly adequate and in some particulars satisfactory. Lester Bernard as Lena, the German nurse, was capital, although at times he was inclined to horse-play. Harry DeVine as King Bardout and Charles Saunders as Queen Spadia were fairly good, but with still more of the coarser element in their comedy work. Belle Williams as Princess Beauty, Edith Arnold as Malevolentia, the witch, and Isabelle Miller as Prince Charming were the best of the female characters. Miss Arnold's solos, "Years Ago" and "The Clock on the Mantle," were the best of the musical selections and were heartily encored, and Miss Miller's solo, "It's a Dream That Never Comes True," was equally well received. The choruses were catchy and well executed.

The most elaborate scenic effects were brought out in the ballet, "Beauty's Awakening—A Dream of the Year," which was admirably managed. The musical selections by the Louvre Seminary Girls' Band introduced in the third act made one of the hits of the evening. The specialties by Harry DeVine and Belle Williams in the second act were decidedly clever and received marked expression of favor from the audience, the imitations of the base ball game and automobile ride being especially good.

STEAMERS REPORTED.

SABLE ISLAND, N. S., Nov. 13.—Steamer Baltic, from Liverpool and Queenstown for New York was 732 miles east of Sandy Hook at 7:03 a. m. She will probably dock about 8 a. m. Thursday.

COLUMBUS ELECTRIC
—AND—
STEVENS-DURYEA GASOLINE
AUTOMOBILES.
CONROY'S GARAGE,
Annandale Road, Cor. East Bowery.
'Phone 1722.

Rhode Island Turkeys,
Geese, Ducks,
Roasting Chickens,
Broiling Chickens,
Yellow Legs and Snipe.
HENRY F. ROONEY,
251 THAMES STREET.

We are ready to show you a complete line of the latest styles in
Bracelets.
The Price Ranges from
$3 to $40.
Edwin C. Blaine,
246 Thames Street.

YOU WILL GET OUT

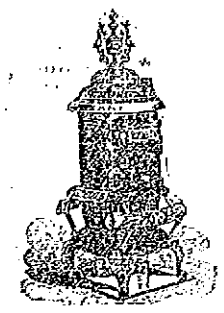

Of the genuine ROUND OAK heating stove a great many good things that no other stove ever did or ever can do. It is different and better. Because a stove is called "Oak" and in general appearance looks like the "ROUND OAK" don't think it will do its work as satisfactorily as the genuine. For instance, when soft coal is the fuel—note the double fire pot with cone center which absolutely prevents the formation of clinkers and makes the hottest fire around the outside edge, instead of in the center as is usual in the imitation Oaks. An imitation never in this world equaled the genuine. Why experiment—you know the ROUND OAK is a good stove, if you do not know if you have heard so. It is, we sell it and guarantee it and ask you to see it if you are thinking of buying a stove. The genuine can always be distinguished by the name "ROUND OAK" on the leg and door.

WALSH BROS., 220-222 Thames St.

Men's Dress Shoes.
A man is especially particular when he selects his shoes for dress wear.
We have used especial care in choosing our new dress styles for fall and winter.
Just have a look at these nobby Patent Coltskin Shoes
They combine style, comfort and service. Two prices, $3.50 and $4.00.
B. F. DOWNING, 3d., 191 Thames St.

PHOTOGRAPHERS
The 10 Per Cent Discount
Allowed at the Wood Studio will be discontinued Thursday, November 15.
Franklyn StrattonWood, Photographer.

MILLINERY.
TRIMMED HATS.
We will continue to show New Trimmed Hats every day.
Bon Ton Millinery,
233 Thames Street.
Phone 627

SCHREIER'S,
143 THAMES STREET,
LEADING MILLINERY HOUSE.
—FULL LINE OF—
Fall Hats,
In Trimmed and Untrimmed
Choice Goods.
Assortment Great.
At Popular Prices.

ARTISTIC MILLINERY
For All Occasions.
Hats and Bonnets Represent the very latest and most Chic ideas.
M. E. Tobin,
46 and 48 Washington Square.
Phone 1122.

Arctic Ice Co.
NATURAL AND ARTIFICIAL ICE.
Office, Commercial Whf.
On and after Monday, September 3, the price of ice at wholesale will be as follows:
In deliveries of one ton, 60c. per hundred.
In deliveries of less than one ton, 65c. per hundred.

NOW IS THE TIME
And this is the place to buy pianos that have been rented. Good as new and at lowest prices possible.
ROGERS MUSIC STORE,
210 Thames Street.

LARGE NATIVE
SCALLOPS,
(Not Soaked)
Little Mackerel, Oysters & Clams.
C. E. ASH, Market Square.

M. BIESEL,
Embroideries, Stamped Goods
And all Materials, Yarns, Wool, Hand-Made, Knit and Crochet Goods, Toys, Dolls, Notions, Stamping, Plaiting and Pinking, Beads.
160 BELLEVUE AVENUE.

AMUSEMENTS, LECTURES, ETC.
NEWPORT OPERA HOUSE
CHAS A CROSS CO., Mgrs.
5 DAYS ONLY. 5
Commencing Tuesday Matinee, Nov. 13.
SPECIAL ENGAGEMENT
ELMER STOCK CO.
PRESENTING YOUR FAVORITES
LEIGH DELACY and WALTER WOODS
in the Following Repertoire of Metropolitan Successes:
EVENINGS:
Tuesday—"The Sweetest Sin."
Wednesday, "The Way of the West."
Thursday—"All the Comforts of Home."
Friday, "For Her Sake."
Saturday, "Lost in the American Desert"
MATINEES:
Tuesday, "For Her Sake."
Wed. "Lost in the American Desert."
Thursday, "East Lynne."
Friday, "The Sweetest Sin."
Saturday, "Dare Devil Dorothy."
Tuesday Night Ladies' Tickets 15c.
Popular—Evenings, 10c., 20c. and 30c.
Prices, Matinees, 10c. and 20c.
Sale opens Saturday.

—THE—
Woman's Auxiliary to the Y.M.C.A.,
Will hold a
BAZAAR,
For the Benefit of the Building Fund,
Thursday and Friday,
Nov. 15 and 16,
IN THE GYMNASIUM.
The sale will open Thursday at 3 o'clock. There will be a free entertainment each evening.
Admission Adults 15c. Children 10c. Supper will be served each evening from 6 to 8 o'clock. Price of supper 25c.

Basket Ball.
State Armory,
Naval Reserves vs. 71st Regiment.
WEDNESDAY, NOVEMBER 14.
Admission 25c; Reserved seat 10c. extra.
Game called 8 P. M.

Supper in Portsmouth.
A Clam Chowder Supper will be given at St. Paul's Guild House, from 5 to 8 THURSDAY, NOV. 15.
Home-made Candy will be on sale.

Dring & Smith,
PAINTERS
—AND—
DEALERS IN
LEAD, OIL, VARNISH and GLASS.
43 Mill Street, Tel. 381.

THE FASHION.
Having disposed of all our damaged stock we are now showing a full line of the latest styles in
Cloaks, Suits, Waists, and Furs
AT PRICES THAT WILL SUIT YOU.
Satisfaction guaranteed or money refunded.
140 Thames Street.
Telephone 978.

SPALDING'S
FOOTBALL SUPPLIES.
Football Clothing,
Shoes,
Shin Guards,
Head Harness,
Nose Mask.
Rugby Footballs from 75c. to $4.
Send for Illustrated Catalogue.
A. C. Landers & Son,
167 Thames St. Covell's Block.

COFFEE.
The "Old Indian Blend" of extra selected Arabian Mocha and interior Padang Java so blended and carefully roasted as to produce one of the finest drinking coffees on the market. It will satisfy the most delicate taste and is a source of great delight to all connoisseurs.
30c. a lb.; 3½ lbs. for $1.
Landers & Peckham
142 Thames St Tel. 914.

For the latest inventions in
Optical Goods,
The most complete stock, the finest work and most reasonable prices go to
VAUGHAN,
The Optician, 104 Broadway.
Eyes Examined.
Fine Repairing.

IMPORTED PRINTS,
French and English.
Call and Examine our Collection.
Wiseman
112 BELLEVUE AVENUE.

The BEST and most up-to-Date
TYPEWRITER
—IS THE—
Oliver
It doesn't pay to overlook the OLIVER.
Edward Griffith,
AGENT,
158 Thames Street.

FOR SALE
Light Rubber-Tire ROCKAWAY
WETHERELL,
Carriage Builder,
7 Sherman Street.

Maxwell Automobiles.
I have the agency for Newport and county. If you intend purchasing an automobile consult me. Can give you the benefit of my long experience.
FOR SALE—ONE MODEL D CRESTMOBILE, 1904.
Marlboro St. Automobile Exchange
GEO. W. SMITH.

PEARY TO GO NORTH AGAIN.

Belief of Builders of the Roosevelt, the Explorer's Ship.

BUCKSPORT, Me., Nov. 13.—Commander Robert E. Peary, who is returning to the United States with the record of "farthest north," will make another attempt to reach the North Pole in 1907. The explorer's ship, the Roosevelt, was built in this town, and it is recalled that when Commander Peary was here he said that if he did not succeed this year he would probably make another attempt in 1907, provided he did not lose his vessel. Despatches from Commander Peary speak highly of the ice-fighting and seaworthy qualities of the Roosevelt and the local ship builders think that with a few repairs she will be ready to make the trip north next season.

TENEMENT SHORTAGE.

All the Shoe Factories in Middleboro Running to Full Capacity.

MIDDLEBORO, Mass., Nov. 13.—Prosperity in the shoe business has caused a tenement shortage in this town. All the shoe factories here, including one of the largest which was erected recently, are running to their full capacity. The new addition alone employs nearly 300 persons, and this with a full complement in the other works has caused such a scarcity of tenements that many of the employes, been obliged to find homes in near-by been obliged to find homesin near-by towns. A number of local contractors state that they already have several houses planned to be ready by spring, and more will be completed by summer, so that the question of housing the factory population will by that time, it is hoped, be solved. During the year 50 tenements were erected, but were filled up early.

The same evidences of prosperity appear in the other industries of the town. The new worsted mill is working over time in an attempt to keep up with its orders, and the effect of this activity is reflected upon the mercantile business of the community.

RECOUNT OF VOTES TO BE ASKED

Socialist Party of New Hampshire Hopes to Have Three Per Cent.

CONCORD, N. H., Nov. 13.—A recount of the vote of the whole state of N w Hampshire, in the hope of showing enough votes to place the Socialist party on the official ballot next year, will probably be asked for by William H. McFall of West Concord, Socialist candidate for governor, at last week's election. Should Mr. McFall carry out his announced intention the task would require at least a month's hard work by secretary of State Pearson and his assistants.

Mr. McFall said that he thought there was evidence of wrong-doing in different portions of the state in connection with the counting of ballots, and he believed that a recount would show that his party had the three per cent of ballots necessary to make it a legal party, although the total number of votes required would be almost [illegible] the Socialist candidate polled [illegible]

SMALL CATCH OF WHALEBONE.

Reports From Arctic Fleet Received in New Bedford, Mass.

NEW BEDFORD, Mass., Nov. 13.—The [illegible] catch of whalebone will not exceed [illegible],000 pounds, according to advices received here from the Arctic fleet. This confirms previous despatches that the prices for this commodity would rule high in the market this year.

The latest arrival from the Arctic is steamer Belvedere of this port, Captain Cottle, which brought down to San Francisco only one whale, which was caught prior to September 4. Captain [illegible] earlier in the season [illegible] [illegible] none of which [illegible] [illegible] [illegible] [illegible] [illegible] [illegible] [illegible] the local ship owners express little hope that their luck has been any better than that of their predecessors. Up to date steamer Bowhead, with three whales, has had the best catch, while the Beluga, with two, is second. The Belvedere, William Baylies, Charles Hanson and Thrasher had one each, making the total of the fall [illegible] whales.

STRAW HAT BUSINESS BOOMING.

Factories in Franklin, Mass., Double Number of Employes.

FRANKLIN, Mass., Nov. 13.—Straw hats are in such demand that the business life of this town has received great impetus. One of the largest factories here has already doubled the number of its employes, and dozens who formerly worked here before business declined are returning daily. Enough orders are on hand now, said one of the large manufacturers, to keep a much larger force of employes than is at present employed busy until April, and heavier orders are expected as the season advances. All the straw goods manufacturers report difficulty in obtaining sufficient operatives in several departments.

METCALF FINISHES HIS WORK.

Secretary to Make His Report on Japanese Trouble in San Francisco.

SAN FRANCISCO, Nov. 13.—Secretary of Commerce and Labor Victor H. Metcalf, who was sent to San Francisco by President Roosevelt to investigate the exclusion of Japanese children from the schools attended by whites, has concluded his work and will depart for Washington to make his report. Secretary Metcalf has during the visit here gone very thoroughly into the matter, and will take a great amount of statistics and facts bearing on the case to Washington with him. He heard complaints of the alleged boycotting of Japanese restaurants and other places of business, investigated cases of assault on Japanese and the numerous street brawls between Japanese and white boys. Secretary Metcalf declined to say what conclusions he had reached, or to make any statement until he has made his report to the President.

TIVERTON BARN AND STOCK BURNED.

A large barn on the Daniel Durfee place, Stafford road in Tiverton, near [illegible] Four Corners, was totally destroyed by fire shortly before 11 o'clock [illegible] evening and seven cows and a [illegible] which were quartered in the [illegible] were burned to death before they could be released. The cause of the fire is unknown and is attributed to [illegible] causes, among them spontaneous combustion and a tramp smoking in the hay.

The family which resides on the place were asleep when the fire broke out, but were awakened by the cries of the imprisoned animals and the glare of the flames. By the time they reached the barn the building was a mass of flames and the feeble efforts of the owner to quench the fire were without avail. Assistance was summoned from neighboring farms and a bucket brigade was formed to the Stafford pond, which borders on the property. The brigade worked long and hard, but the flames had a good start and carried everything before them.

It was soon seen that the bucket brigade would be unable to save anything in the barn and the company turned its attention to keeping the dwelling house close by intact, and in this they were successful in spite of a strong wind. The loss will be several hundred dollars and is covered by insurance.

CAUSE FOR INDIGNATION.

[Smith's Weekly.]

The train was about to depart when a stout old lady ran on to the platform in haste. The obliging guard pounced upon her, fairly lifted her into the carriage, and, as he slammed the door the train steamed out of the station. The first stopping place was 30 miles up the line, and when the train arrived the guard observed the old lady stepping out of the compartment in a state of boiling indignation.

"You nearly missed it mum," he said.

"Missed it! You silly ass!" fumed the old lady. "I didn't want to come by it at all. I simply wanted to post a letter in the late-fee box on the train. And now perhaps you'll tell me who is going to pay my fare back. Talk about the intelligence of man. I'd rather have a monkey to deal with!"

LOCAL BRIEFS.

—Mr. Herbert Coles is here from New York.

—Mrs. Barclay Hazard has returned to New York.

—Mrs. James A. Swan has gone to New York for a few days.

—Officer Leary has returned from New York, where he spent his vacation.

—Ice made in the Broadway district this morning, 1-16 of an inch in thickness.

—Mrs. Charles Potter and family have returned from a five weeks' visit in New York.

—Mr. W. R. Chanler of the Newport Transfer Company is spending his vacation in New York.

—Mrs Moore, wife of Officer Thomas Moore, is quite seriously ill at her home on Touro street.

—Mr. and Mrs. I. Townsend Burden have closed "Fairlawn" and gone to New York for the winter.

—Mrs. Ziegler of New York has been here to visit her sisters, the Misses Kiernan, on Spring street.

—Mrs. Frederick H. Allen, who has been visiting Mrs. George Peabody Wetmore, has returned to New Rochelle.

—Mrs. William E. Carter of Philadelphia, who has been visiting Mrs. Reginald C. Vanderbilt, has returned to her home.

The district court had a long session, hearing cases on the civil docket, today. Next Friday will be the time for the criminal docket.

—The J. M. Hodgson Company has made extensive alterations and improvements at its New York store, Fifth avenue and Fifty-sixth street.

—Mrs. F. O. French closed her villa, "Harbourview," yesterday and went to New York. She will soon sail for Europe, to spend the winter at Cannes, France.

—Private John J. Horrollern of the One Hundred and Tenth Company at Fort Adams, yesterday called upon a friend and after his departure, coats, and other clothing, blankets, etc., were missing. Later it was learned that the articles had been taken by the soldier, who had sold them. The goods were recovered and the soldier was arrested today.

—Mr. A. G. Vanderbilt went to New York yesterday. His private car did not roll off the turntable on this trip, and the chances are that no more private cars will roll off that turntable. It is too expensive a job to get them back and make repairs, and there really is no occasion for using railing on the turntable, even if the wind does blow hard.

—There was an unusually large attendance of amateur superintendents about the trench where the gas men were trying to work this morning. Since this work began, with the exception of Sundays, the matter of proper inspection has been neglected by the citizens and it must have seemed to the workmen that Newporters had lost all their old-time interest in seeing that work on the streets is done right.

—Lieutenant Franklin Swift, U. S. N., (retired), died at Charleston, S. C., Saturday. He was a native of Dartmouth and had been in command of the Fish Hawk and Albatross on special service on various occasions, being especially fitted for this work. He was to have had charge of the Albatross on the last Agassiz expedition in the Pacific, but was obliged to abandon the trip on account of poor health.

HARMFUL STOMACH DOSING.

No Need of It When Hyomei Is Used to Cure Catarrh.

Physicians and scientists agree that the less medicine one swallows, the better. It is in keeping with this idea that Hyomei is recommended by leading physicians throughout this and other catarrhal sections.

When this treatment is used in catarrhal troubles, there is no stomach dosing, for the medicine is taken in with the air you breathe, and goes right to the seat where the catarrhal germs are present, healing the inflamed and irritated mucous membrane, killing the disease germs and entering the blood with the oxygen, driving all catarrhal germs from the system.

Do not try to cure catarrh of the head by putting medicine in your stomach,—this is neither a scientific nor commonsense treatment. Breathe the healing balsams of Hyomei and in a few days you will notice relief, and its continued use will result in a complete and lasting cure.

Wright & Hay have seen so many cures made by Hyomei amongst their customers, several of them cases where all hope of relief had been given up, that they give an absolute guarantee of cure, or money will be refunded, with every outfit they sell.

The complete Hyomei outfit costs but $1, while extra bottles of Hyomei, if needed, are only 50 cents.

Home-Made Candies.

BON BONS AND CHOCOLATES A SPECIALTY.
FANCY BASKETS.
French and German Favors.
ANNIE FENTON,
128 Bellevue Ave. Newport, R. I.
Tel. con.

WOMEN PLAYERS RANKED.

Innovation Adopted in This Country in View of International Lawn Tennis Competitions.

Following the English custom that has been in vogue abroad for many years, the women lawn tennis players of this country will be ranked this year for the first time. The innovation is in part due to the prospect of international competitions during the coming year. Such a prospect makes it desirable that the proper status of the women be established, and after the coming year the ranking of the women will become a regular feature of the work of the ranking committee. Mrs. Barger-Wallach, who established her place on the courts this season by being runner-up to Miss Helen Homans at the national championship, made known the fact that the committee was at work upon the problem, and that she had aided in an endeavor to give to each of the women experts an equitable rating.

The first intimation that the ranking of the women players was at all thought of was in a letter which Mrs. Barger-Wallach received from A. L. Hoskins, of Philadelphia, the chairman of the committee. The plan that was outlined for the basis of the ranking this year was to give the places and allot the handicaps according to the performances of the fair racquet wielders in the three most important tournaments of the season. The meetings that were selected were the national championship at Philadelphia; the Longwood open tournament, at Boston, and the tri-state championship at Cincinnati.

The majority of the best women players of this country contested for the trophies in these tournaments, so that for a beginning the associates of Chairman Hoskins, R. C. Carleton of the Crescent Athletic Club and Robert M. Miles of the Orange Lawn Tennis Club, believed that a fair rating could be made.

In outlining her selections for the leading places Mrs. Barger-Wallach said that Miss May Sutton, ex-national champion of the United States and England, stood first on her list because of the marvellous proficiency which the young California girl had demonstrated. Miss Helen Homans, of the West Side Lawn Tennis Club, and winner of the national championship honors this season, she placed second. The third place Mrs. Barger-Wallach favored for Miss Florence Sutton, the sister of Miss May Sutton, while the fourth place would fall to either Miss Evelyn Sears, of Boston, or herself, according to the record of several scores. This would fill the honor list of the first five, while close up with them would come Miss Neeley, of Chicago, Miss Coffin, of Staten Island, and others.

It was explained to Mrs. Barger-Wallach that the national champion had always been placed first in the ranking of the men, which would give that post to Miss Homans, and that her own record of runner-up to the national champion and her victory in winning the Longwood cup, together with her play at Newport on the Casino courts, entitled her (Mrs. Barger-Wallach) to second place. The only victory scored by Miss Sutton was that in the Tri-State, and as in former years the committee had taken no account of the work of the players on foreign courts Miss Sutton was likely to go unranked or get the third place. Such was the placing of experts, with Miss Sears fourth and Miss Florence Sutton fifth.

HOUSE FURNISHING GOODS.

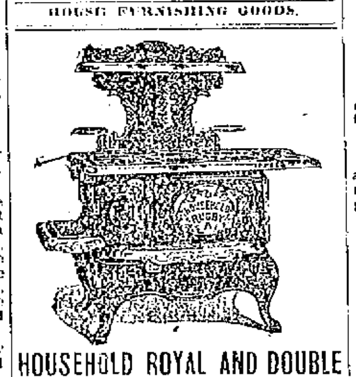

HOUSEHOLD ROYAL AND DOUBLE SHELF only $32.

The latest pattern of a PLAIN range, and a beauty. It being a

HOUSEHOLD

It will do your work in HALF THE TIME and HALF THE FUEL.

Save Time, Save Worry, Save Coal.

By using a "Built to Bake"
HOUSEHOLD.

JAMES F. MARDEN,
NEXT TO POST OFFICE
Phone 851.

FURNITURE
—AND—
CROCKERY
Packed, Shipped —OR— Stored

J. W. HORTON & CO.,
42 Church Street.
Furniture Repaired and Upholstered.

Wall Decorations

See the new Friezes for nursery, parlor, dens, etc. Thirty feet without repetition of design and made elastic to match perfectly in any size room.

We are also making **Great Reductions** in all grades of **Wall Paper.**

Upholstering and Cabinet Making.

JOSEPH GRAHAM,
68 & 70 Spring Street.
MAYER BLOCK.

Bleached Jam' Ginger Root,
Whole Spices,
Pure Cider and White Wine Vinegars
For preserving and pickling.
25 B'dway. PELEG BRYER 11 Spring St.

There's a Way to be Comfortable

and economical at the same time - It's the Glenwood way

Examination will quickly convince you that the Glenwood is the best put together and most practical heater you ever saw

Glenwood Hot Water Heater

LINCOLN HAMMETT & CO.,
Newport, R. I.

REAL ESTATE AND INSURANCE

For Rent.

Unfurnished Cottage,
Victoria Avenue.
—APPLY TO—
DEBLOIS & ELDRIDGE,
152 Bellevue Ave.

FOR SALE.

A Bargain in a Two-Tenement House,

Near the Lenthal school: Painting and papering now being done. It is certainly a chance for someone who could rent half the house and live in the other part.

—APPLY TO—
Wm. S. Cooper,
62 MILL STREET.

LOOK AT THIS !

FOR SALE.

A two-tenement house in Fifth Ward, on lot 35x60. Buy this for a home; tenant helps pay for it. Price $2,600.

FOR RENT.

Upper half of house on Cranston avenue; 7 rooms and bath; excellent neighborhood; right terms to right parties.

CLARENCE A. HAMMETT,
REAL ESTATE AND INSURANCE.
323 THAMES STREET.

Washington Houses
—FOR THE—
WINTER SEASON

For rent from $1,000 to $15,000, and for sale.

Full information and plans at this office.

A large house in best location on COMMONWEALTH AVE., BOSTON. For sale at a moderate price.

FREDERICK H. PAINE,
REAL ESTATE.

For Sale, On Morton Avenue,

A New Cottage—9 rooms and bath, hot water heat, hard wood floors.

Price $4,200.

T. J. MULCAHY,
Real Estate and Insurance,
20 Broadway.

FOR RENT.

Cottage on East Bowery street, Upper Tenement on Spring street near Postoffice, with improvements.

Lower Tenement of 5 rooms, $10 per month.

Properties for sale in all parts of Newport, R. I.

WM. LOFTUS,
234 SPRING STREET.

ESTIMATES

Given for repairing and painting carriages and automobiles.

FLUDDER BROS.,
15 OLD BEACH ROAD.

If you like Coffee but dare not drink it, try Dr. Shoop's Health Coffee. It is true that real Coffee does disturb the Stomach, Heart and Kidneys. But Dr. Shoop's Health Coffee has not a grain of true coffee in it. Being made from parched grains, malt, etc., it forms a wholesome food-like drink, yet having the true flavor of Old Java and Mocha Coffee. "Made in a minute." Call at our store for a free sample. Sold by John M. Callahan.

NEWPORT STEAM LAUNDRY And Carpet Beating Works.

Orders may also be left at Charles A. Manchester's, 68 Broadway. Telephone connection.

OCEAN STEAMSHIPS

Boston and Philadelphia Steamship Co.

(WINSOR LINE.)

—FROM—

Fall River to Philadelphia Direct

Tuesdays, Thursdays and Saturdays.
(Freight Only).

At 6 P. M. connecting at Philadelphia with all rail and water lines to the west and south. Close connection made with all points on the N. Y., N. H. & H. Railroad.

Mark goods WINSOR LINE.
Quick Despatch. Prompt Delivery.
For rates and other information apply to C. C. GARDNER, Agt. N. Y., N. H. & H. R. R., or to A. L. BONGARTZ, Agent, Derrick Wharf, Fall River.
F. P. WING, Gen'l Mgr., Boston, Mass.
H. S. DRYSDALE, Gen'l Freight Agent

PHARMACISTS.

DRUGS, MEDICINES, PRESCRIPTIONS.

Cole's Pharmacy,
302 THAMES STREET.
AGENCY
Huyler's Candies.

WM. H. COTTON,
Druggist and Apothecary.
226 THAMES STREET.

USE
DOWNING'S
RUM AND QUININE
FOR THE HAIR.

A reliable toilet preparation preserving, restoring and beautifying the hair, rendering it soft and glossy. Free from all irritating matter. It softens the hair, when hard or dry. Acting upon the roots, keeps the scalp in a healthy condition.

PREPARED ONLY BY
DOWNING BROS., PHARMACISTS,
42-44 BROADWAY.

THELMA,

The LATEST and BEST, LOVELY and LASTING PERFUME.

Call and sample at

CALLAHAN'S DRUG STORE,

At the corner of
BROADWAY AND COLLINS STREET

Steamboats and Yachts Overhauled.
Automobiles Repaired.
Winter Storage for Automobiles and Carriages IN OUR FIRE-PROOF GARAGE.
Heated by hot water.
NEWPORT ENGINEERING WORKS, 359-365 Thames St.

We Have Just Received a New Lot of

PYROGRAPHY OUTFITS.

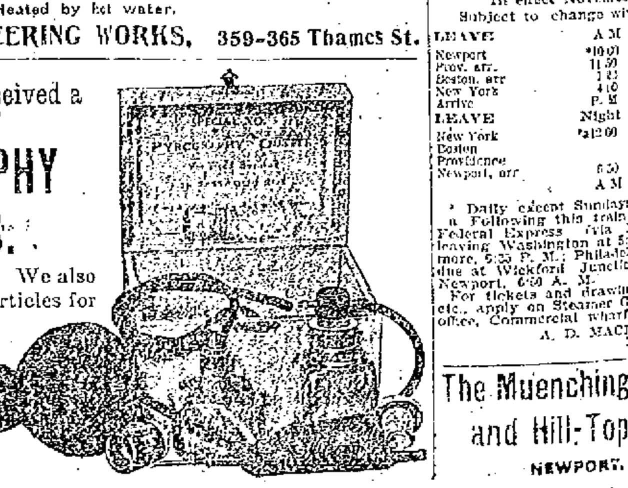

Prices from $2.50 up. We also carry a full line of articles for burning.

GEO. H. CHASE.
Room 4, Over
167 Thames St.
'Phone 644.

TRAVELERS' DIRECTORY.

Jamestown & Newport Ferry Co.

On and After October 8, 1906.
STEAMER "CONANICUT" OR STEAMER "BEAVER TAIL."

WEEK DAYS.

Leave Jamestown—6:00, 7:00, 8:00, 9:00, 10:00, 11:00 A. M. 1:00, 2:00, 3:00, 4:00, 5:00, 6:00, 7:00 P. M.

Leave Newport—6:30, 7:30, 8:30, 9:30, 10:30, 11:30 A. M. 1:30, 2:30, 3:30, 4:30, 5:30, 6:30, *7:30 P. M.

SUNDAYS.

Leaves Jamestown a8:00, 9:30 12:00 A. M. 4:00, a5:00 P. M.

Leave Newport—a8:30, 10:00 A. M. 12:35, 4:30, a5:30 P. M.

*Connecting at Jamestown with boats of the Enterprise Transportation Co., "New Line," for New York.
a. Until November 15.

J. T. ALBRO,
Electrician, Gas Fitter, Locksmith.

Gas and electric fixtures, both new and second hand, at lowest prices.
Open Evenings.

NORTH BAPTIST STREET.

DISFIGURED WITH ECZEMA

Brushed Scales from Face Like Powder—Under Physicians Six Months But Grew Worse—Some Said Face Would Be Marked for Life—Now Without a Blemish.

CUTICURA REMEDIES WORK WONDERS.

"As I was a sufferer with eczema I write to tell you what a great friend I found in Cuticura Remedies. In six months I had tried three doctors, but did not get any better. It was on my body and on my feet so thick that I could hardly put a pin on me without touching eczema. My face was covered, my eyebrows came out, and then it got in my eye. I then went to another doctor. He asked me what I was taking for it, and I told him Cuticura. He said that was a very good thing, but that he thought that my face would be marked for life. But Cuticura did its work and my face is now just as clear as it ever was.

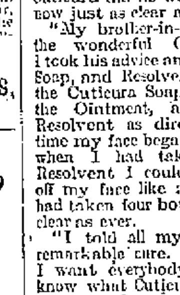

"My brother-in-law told me about the wonderful Cuticura remedies. I took his advice and got the Ointment, Soap, and Resolvent. I washed with the Cuticura Soap and then applied the Ointment, and took Cuticura Resolvent as directed. In a short time my face began to get better, and when I had taken one bottle of Resolvent I could brush the scales off my face like a powder. When I had taken four bottles my face was as clear as ever.

"I told all my friends about my remarkable cure. I feel so thankful I want everybody far and wide to know what Cuticura can do. It is a sure cure for eczema. (signed) Mrs. Emma White, 641 Cherrier Place, Camden, N. J., April 25, 1905."

Complete External and Internal Treatment for every Humor, from Pimples to Scrofula, from Infancy to Age, consisting of Cuticura Soap, 25c., Ointment, 50c., Resolvent, 50c. (in form of Chocolate Coated Pills, 25c. per vial of 60), may be had of all druggists. A single set often cures. Potter Drug & Chem. Corp., Sole Props., Boston. Mailed Free, "How to Cure Eczema."

TRAVELERS' DIRECTORY.

Prov., Fall River & Newport Steamboat Co,

Steamer Leaves Newport for

PROVIDENCE

Week days only at 8:30 A. M. Returning leave Providence at 4 P. M. Fare 50c.

Stop at Conanicut Mondays only. Stop at Prudence Mondays, Wednesdays and Saturdays.

H. E. WINDSOR, Supt.

Newport, Providence and Block Island.
STEAMER NEW SHOREHAM.

Leaves Providence from wharf foot Transit Street, East Side, on Tuesdays, Thursday and Saturdays at 10:15 a. m. Leaves Commercial Wharf, Newport 1:15 P. M. Due Block Island 3:30 P. M. Returning leaves Block Island Mondays, Wednesdays and Fridays at 8:00 A. M. Newport 10:15 A. M. Due Providence 12:30 P. M.

The New England Navigation Co.

Enterprise Transportation Co.

"THE NEW LINE."

NEWPORT —TO— NEW YORK **$1.10**

Boats run Daily Except Sunday.

ROOMS $1.00 $1.50, $2 EACH

STEAMERS

"Frank Jones" and "Kennebec."

Ferry leaves foot of Mill street 7:30 P. M. connecting at Jamestown for New York. Ferry leaves Jamestown for Newport in the morning upon the arrival of the boat from New York. Boats leave New York at 5 P. M. from Pier 10 East River foot of Wall street.

Ticket and freight, Ferry wharf foot of Mill street.

Only Independent Line to N. Y.
Wireless Telegraphy.
Tel. 835.

FALL RIVER LINE.

FARES REDUCED.

$2.00 to New York

For First Class Limited Tickets.
Reduced Rates to All Points West and South.

Steamers Priscilla and Puritan in commission. A fine orchestra on each.

LEAVE NEWPORT week days and Sundays at 9:15 P. M., returning from New York steamers leave Pier 19, North river, foot of Warren street, week days and Sundays at 5:00 P. M., due at Newport 2:45 A. M., leaving there at 3:45 A. M. for Fall River.

For tickets and staterooms apply at New York and Boston Despatch Express Office, 272 Thames street, J. L. GREENE, Ticket Agent.

O. H. Taylor, Gen'l Pass'r Agent, N. Y.
H. O. Nickerson, Supt., N. Y.
C. C. Gardiner, Agent, Newport, R. I.
The NEW ENGLAND NAVIGATION CO.

Old Colony Street Railway Co.

TIME TABLE

In effect on and after Sept. 26, 1906.

NEWPORT AND FALL RIVER.

Leave Newport a6:10, 6:50, 7:30, 8:10, 8:50, 9:30, 10:10, 10:50, 11:30, 12:10, P. M. 12:50, 1:30, 2:10, 2:50, 3:30, 4:10, 4:50, 5:30, 6:10, 6:50, 7:30, 8:10, 8:50, 9:30, 10:10, b11:10.

Leave Fall River a5:15, 5:55, 6:30, 7:10, 7:50, 8:30, 9:10, 9:50, 10:30, 11:10, 11:50, 12:30, P. M., 1:10, 1:50, 2:30, 3:10, 3:50, 4:30, 5:10, 5:50, 6:30, 7:10, 7:50, 8:30, 9:10, 9:50, 10:30, c11:10.

a. Omitted Sunday.
b. To Portsmouth Car Barn.
c. To Stone Bridge (Tiverton) only.

NEWPORT CITY CARS.

Change of Time September 26th, 1906.

Leave Mile Corner for Morton Park 6:00 A. M. and every 15 minutes until and including 11.00 P. M. Sundays 6:30 A. M. Then same as Week Days.

Leave Morton Park for Mile Corner 6:22 A. M. and every 15 minutes until and including 11:22 P. M. Sundays 6:52 A. M. Then same as Week Days.

Leave Franklin St. for Beach: 6:45 A. M. and every 15 minutes until and including 5:45 P. M. Then for Cliff avenue only, 6:15 and every 15 minutes until and including 10:45 P. M.

Sundays same as Week Days.

Leave Beach for Franklin St.: 7:00 A. M. and every 15 minutes until and including 6:00 P. M. Then from Cliff avenue 6:22 and every 15 minutes until and including 10:57. Then 11:05 P. M. Sundays same as Week Days.

Subject to change without notice.

GEO. F. SEIBEL, General Supt.
E. H. RICHARDS, Div. Supt.

Newport & Prov. Railway Company

Short Line--Low Fares.

In Effect October 8, 1906.

Leave Newport	Arrive Fox Point	Leave Fox Point	Arrive Newport
	VIA N.Y., N.H. & H. R.R.		
A.M.			A M
*5 50	A M	A M	[illegible]
*7 15	9 15	7 05	[illegible]
8 47	10 45	8 15	[illegible]
9 35	11 45	9 05	[illegible]
10 35	P M	10 05	P M
11 35	12 45	11 05	[illegible]
P M	1 45	P M	[illegible]
12 35	2 45	12 05	[illegible]
1 35	3 45	1 05	[illegible]
2 35	4 45	2 05	[illegible]
3 35	5 45	3 05	[illegible]
4 35	6 45	4 05	[illegible]
5 35	7 45	5 05	[illegible]
6 35	8 45	6 05	[illegible]

‡7 35 To Union street. Only week days.
9 00 To Bristol Ferry only. Returning leave Bristol Ferry 9 45, arrive at Newport 12 45.
10 30 Or after Theatre to Union street only.
12 15 To Car Barn only.

*To Bristol Ferry only and omitted Sundays.
†To Bristol Ferry only, Sundays.
‡To Fox Point and Providence Sundays.

Cars leave Washington Square for Training Station on the hour and half hour from 7:00 A. M. to 10:30 P. M. or after theatre.

Sunday Time Table—Leave Newport for Providence at 8:35, 9:35, 10:35, 11:35 A. M. 12:35, 1:35, 2:35, 3:35, 4:35, 5:35, 6:35 and 7:35 P. M. 9:00 P. M. to Bristol Ferry only, 10:30 and 11:15 p. m. to car barn only.

Leave Fox Point, Providence, for Newport at 7:05, 9:05, 10:05, 11:05 A. M. 12:05, 1:05, 2:05, 3:05, 4:05, 5:35, 6.05, 7:05 P. M.

GEO. M. TOWLE, Supt.

Newport & Wickford

Railroad and Steamboat Co.

"WICKFORD ROUTE."

In effect November 1, 1906.

Subject to change without notice.

LEAVE	A M	P M	P M	P M
Newport	*10 00	*1 15	[illegible]	[illegible]
Prov. arr.	11 50	2 51	[illegible]	[illegible]
Boston, arr	[illegible]	4 00	[illegible]	[illegible]
New York	4 10	6 50	11 00	
Arrive	P. M	P. M	P. M	
LEAVE	Night	A M	A M	P M
New York	*a12 00	[illegible]	[illegible]	[illegible]
Boston		[illegible]	[illegible]	[illegible]
Providence		[illegible]	[illegible]	[illegible]
Newport, arr	6 50	[illegible]	[illegible]	[illegible]
	A M	P M	P M	P M

* Daily except Sundays.

a Following this train is the through Federal Express (via Harlem River) leaving Washington at 5:35 P. M.; Baltimore, 5:35 P. M.; Philadelphia 5:35 P. M.; due at Wickford Junction 5:10 A. M.; Newport, 6:50 A. M.

For tickets and drawing room chairs, etc., apply on Steamer General, also at office, Commercial wharf.

A. D. MACLEOD, Supt., Newport, R. I.

The Muenchinger-King and Hill-Top Cottages
NEWPORT, R. I.

SITUATIONS WANTED.

WANTED—Position as second girl or chambermaid. Address 35 Spruce street.

WANTED—A place as chambermaid or parlormaid. Call or address 7 Annandale road.

DRESSMAKER wishes a few more engagements by day. Late with Thurn. Terms moderate. Address Box 40, Daily News Office.

WANTED—Position as useful companion, by refined cultured lady; age past forty. Pleasant home first consideration. Address Box 45, Daily News Office.

WANTED—Good laundress would like washing at home or will go out by the day. Colored. Box 12, Daily News Office.

WANTED—Situation by a young girl to sew with a dressmaker. Address Box 3, Daily News Office.

HELP WANTED

WANTED—Competent girl for general housework. Apply, evenings, 6 Hoffman place.

WANTED—A competent colored woman for general housework in a family of two adults. Call after 8 P. M. at 35 Mill street.

WANTED—An experienced woman to cook, wash and iron, in a small family. Apply at Emmanuel Rectory, 5 Bellevue court.

WANTED—Four high-class general machinists to act as gang foremen. Will pay high wages to first-class men. Apply Robt. Aitken, Pope Motor Car Co., Toledo, Ohio.

WANTED—Men and boys to learn plumbing, plastering, bricklaying, electrical trades; free catalogue; positions secured; tuition fifty dollars. Coyne Bros., Trade Schools, New York City.

GENERAL WANTS.

WANTED—I will pay spot cash for household furniture of every description; also feather beds and men's cast-off clothing. Send postal. Will call. Address Cash, Box 31, Newport.

WANTED—Old geese and duck feather beds, $5 to $10 good beds. Last call. Double other buyers cash prices. Address C. F. Dickinson, General Delivery, Newport.

LOST AND FOUND

LOST—Friday, Nov. 9, a ladies' grey shetland jacket. Reward if returned to 58 Gibbs avenue.

LOST—Friday night, on Spring street, small pocketbook, containing money in bills; also small change. Finder please return to 513 Thames street and receive reward.

LOST—From near One Mile Corner, St. Bernard pup. Reward if returned to W. P. Sheffield, Jr., One Mile Corner.

FOR RENT, ROOMS AND BOARD

TO LET—Lower flat, Bradford avenue, furnished or unfurnished. Apply to W. P. Adams, Clifton House, Bellevue avenue. Tel.

TO LET—Tenement 6 Dearborn street. Modern improvements. Apply 25 Pope street.

TO LET—A seven room cottage on Extension street. Rent $14. Keys at 191 Prospect Hill street.

TO LET—Pleasant furnished rooms, near Touro Park, with or without board. In private family. Hot water heat, bath, telephone. $2 up. Address Box 55, Daily News Office.

TO LET—Five-room upstairs tenement, in new modern house at 25 C. Narragansett avenue. Rent $13 in advance. Call on premises.

TO LET—Lower flat, Broadway and Aymault street. Hot water heat, modern improvements. Apply on premises, between 11 and 1 or 4 and 6.

TO LET—A small cottage. Rent $10. No water rates. Apply at 23 Bath road.

TO LET—Lower flat 108 Mill street; all improvements. Apply to Miss Hazard, 48 Broadway.

TO LET—Furnished rooms; with heat and bath. Apply to 47 Mill street. H. Hertzog's.

FOR RENT—The north store in Daily News building. Rent includes steam heat. Apply at Daily News Counting Room.

A FAMILY OR PERSONS WISHING BOARD.

Please apply at the Misses Hazard, 5 Rhode Island avenue.

EMPLOYMENT OFFICES.

Employment Office.

MRS. M. A. ROSS.

Successor to the late Mrs. Knutson.

611 Spring street, cor. Narragansett Ave. This business will be continued in the future on the same approved system and extensive scale as in the past.

First-clas help can be found at this office.

Telephone 103.

Notice of Removal.

MRS. N. McMAHON begs to inform her patrons and friends that she has removed her Employment Bureau from 22 John street to 19 John street and that business will be carried on as heretofore in a prompt and satisfactory manner. Open during winter. Telephone 945.

MRS. HODGSON,
INTELLIGENCE OFFICE.

Telephone 789.
15 Broadway. Opposite City Hall.

NEWPORT HOTELS.

NEW PERRY HOUSE.

Washington Square.
F. H. WISWELL, Prop.
Newly furnished and Modern
10 Suites with Bath.
Rooms $1.00 Day and Up
EUROPEAN PLAN

Cleveland House

27 Clarke Street.

Modern in every respect.
Rooms—Single, Double or en Suite.
All Home Cooking.
Table Board a Specialty.

People desiring nice, quiet, pleasant apartments, permanent or transient, apply to Cornelius Moriarty, Prop.

UNITED STATES HOTEL

LATELY REFURNISHED AND UNDER NEW MANAGEMENT.

Open the Entire Year.
Reduced rates by the week or month.
W. PETERSEN, Prop.

MASSAGE AND CHIROPODISTS.

DR. E. C. HOLLOWAY,
CHIROPODIST and ELECTROLYSIAN
Ingrowing Nails, Hair Moles, Warts removed (painless), Massage. Open Evenings. Telephone 841-2. Office 79 Spring.

Manicure. Chiropody.
HELEN A. MURRAY,
13 Pope Street.
Scalp Massage, Children's Hair Cutting
Tel. 785.

The Newport Journal

AND WEEKLY NEWS.
Is especially adapted for mailing.

MURDERS AND ROBBERIES.

Reports of Crimes in Allegheny and Other Counties.

PITTSBURG, Pa., Nov. 13.—Almost simultaneously with the numerous burglaries and cases of highway robbery in this city come reports from throughout Allegheny and adjoining counties of like crimes accompanied by violence. In despatches to the Associated Press last night no less than eight such cases were reported within 100 miles of Pittsburg. At Monaca, Pa., J. A. Feekman, a motorman on a street car, was beaten with a switchbar and then thrown from his car by two men who were later arrested and locked up.

From McKeesport comes the story of the killing of Samuel Carter, who was shot by William Taylor. The men had quarreled over a woman, and Carter is alleged to have cut Taylor with a razor. Taylor, it is said, then secured a revolver, and followed Carter to his home where he shot him. Taylor has not yet been arrested.

At Monongahela, Michael Alonzo, an Italian boarding house-keeper, was robbed by a negro at the point of a gun, while at Butler, H. T. Ledbetter, laborer, was assaulted and robbed, and his supposed lifeless body was thrown into a vacant lot. When found Ledbetter was in a dying condition from exposure, and is not expected to live. There is no clue for the police on either of these cases.

Ray Litzinger, druggist of Monessen, was attacked by a burglar in his home Sunday night, and in the struggle was cut about the arm and face by a knife in the hands of his assailant. Almost at the same time the house of Frank Shutterly, a borough official was entered, and after the lower rooms had been ransacked the burglar went up stairs and tried to remove a diamond ring from the finger of Earl Shutterly, a son. Young Shutterly awoke and tried to clinch with the intruder, who fled. Lying partly submerged in the waters of the Monongahela river, his throat cut from ear to ear, the body of Antonio Fatio, 45 years of age, was found by a train crew on the Monongahela railroad near Connellsville. A jury has returned a verdict of murder.

From Newcastle and Finlayville, Pa., come reports of unconscious men found along railroad tracks. At the former place a man was found with a fractured skull beneath a trestle. He was taken to Youngstown, Ohio, where he is in a hospital. The Finlayville case was a dead body found along the Baltimore & Ohio tracks. There were no marks of identification. The body was taken to Washington, Pa.

In line with steps taken by the Pittsburg city authorities the officials of neighboring boroughs began last night to take precautions against any "epidemic of crime" in their bailiwicks. At Sewickley last night an ordinance was passed by the local council, increasing the police force and calling upon the police to apprehend all suspicious characters. The borough council of Sharpsburg empowered the police commission to employ as many additional men as deemed necessary.

THAW A NERVOUS WRECK.

Visited in His Cell by His Chief Counsel, D. M. Delmas.

NEW YORK, Nov. 13.—D. M. Delmas, the California lawyer engaged as chief counsel for Harry K. Thaw, said today that he had visited Thaw in his cell in the Tombs prison and found him a nervous wreck. Mr. Delmas said:

"In my opinion Harry Thaw is a nervous wreck. Judging from my single interview with him yesterday afternoon the young man is laboring under great excitement and is evidently of a highly nervous temperament.

"It is true," said Mr. Delmas, "that some time ago Joseph H. Choate was approached in behalf of Mr. Thaw by his Pittsburg attorney, David T. Watson, but Mr. Choate declined a retainer. John E. Parsons was also approached, but he declined to take the case, on the ground that he was too old for such active service. Now, so far as I know, there will be no other New York lawyer concerned."

Mr. Delmas said he had not been informed as to when the case would be called, but believed it would come up some time in December.

TO ENTER ARMOR PLATE FIELD.

Capalan Wood, Iron and Steel Company of Conshohocken.

MORRISTOWN, Pa., Nov. 13.—The Capalan Wood, Iron & Steel Company of Conshohocken has decided to enter the armor plate field and bid for armor plate contracts against the other companies now furnishing the material to the navies of the world. The company has purchased the realty of the Conshohocken Quarry Company, including the village of Connaughtown, and will erect an armor plate mill on the newly acquired land.

DEFENDED RELIEF WORK.

James N. Phelan Elected President of California Red Cross Society.

SAN FRANCISCO, Nov. 13.—James N. Phelan was elected president of the California branch of the National Red Cross Society at its meeting yesterday. He made a strong defense of the organized relief work carried on in this city. He declared that investigators from Boston and New York had come to look over the relief operations, and had been convinced that the methods followed were eminently satisfactory. He read a general report on what had been done with the funds for relief. The total net receipts from April 18 to November 10 were given as $6,201,-993 and the expenditures have been $4,-443,588, leaving a balance of $1,761,405. Subscriptions from all sources were given as $9,122,553 and the balance due the relief fund was put at $3,192,961.

INDICTMENTS WILL FOLLOW.

Locations of Lands in California by Standard Oil Investigated.

SAN FRANCISCO, Nov. 13.—The Call today says: It became known in federal circles yesterday that recent locations of land in Kern county by agents of the Standard Oil Company have been made the subject of investigation by government officials. As a result, it is asserted indictments will follow. The land was taken up by the petroleum combine, ostensibly for the gypsum deposits, but in reality for oil purposes. That the character of the land had been carefully studied is shown by the fact that a flowing oil well has already been developed. The inquiry is being made through the office of United States Attorney Devlin of San Francisco.

PARCELS POST AND GOOD ROADS.

Matters to be Discussed by National Grange Convention in Denver.

DENVER, Col., Nov. 13.—The fortieth annual convention of the National Grange, Patrons of Husbandry, will meet here today and continue for 10 days. E. B. Morris, chief of the executive committee, speaking last night of the society and the matters to be considered at this convention, said:

"The agitation for a parcels post will be one of the important matters taken up by the convention and the obtaining of federal aid for good roads will be another. The good results which have attended our efforts so far are due to the fact that our organization is entirely non-partisan so far as politics are concerned, and our aim is to obtain the reforms needed in this country to give the farmer all that is coming to him. We have nearly a million members in the grange now, and there will be between 1,000 and 1,500 to attend this convention. Only 100 of these are delegates who will have votes, but other delegates will have a voice in all discussions."

VIOLATIONS OF EIGHT-HOUR LAW

Moody Instructs United States Attorneys to Make Prosecutions.

WASHINGTON, Nov. 13.—Attorney General Moody today issued a circular letter of instructions to United States attorneys regarding prosecutions of violations of the eight-hour law, in which he says the government is determined upon a strict enforcement of this statute as relating to public works of the United States. All United States attorneys are directed diligently to investigate all complaints which may come to them from any source of violation of the law, and upon their own initiative to make investigation if there appears any reasonable ground for suspecting a violation, and where sufficient evidence can be secured it must be submitted to a grand jury, with a view to secure an indictment. O. J. Carlton, a lawyer of Haverhill, Mass., has been appointed by the Attorney General to have special charge of these cases in the Department of Justice.

It is stated that, while up to two or three months ago, comparatively few cases of alleged violations of the eight-hour law were brought to the attention of the department, during the last 10 weeks as many as 300 alleged violations have been reported. Mr. Carlton will act in conjunction with Commissioner Neill of the bureau of labor who has furnished much of the evidence upon which the department is now acting.

REICHSTAG RE-ASSEMBLES.

Chancellor von Buelow Did Not Make His Expected Speech.

BERLIN, Nov. 13.—The Reichstag re-assembled today with crowded galleries, in expectation of a speech from Chancellor von Buelow, who, it had been widely rumored, would take the first opportunity to discuss foreign affairs. The chancellor did not speak, but he will probably address the house tomorrow, as Herr Bessermann, National Liberal, on that occasion intends to interpellate the government on its foreign policy.

The Social Democrats lodged a question regarding the meat scarcity, and the radicals inquired whether the imperial chancellor is willing to open the frontiers to the free importation of cattle.

LIVERY STABLES.

CLIP YOUR HORSES

Before cold weather. Easier to clean, use less feed. No Waiting, horse to use if you want it.

Cooke's Stable,

MARLBOROUGH ST. Tel. 1013.

Horses called for and returned.

George P. Lawton,

Park Stables and
Carriage Repository,
Touro and Spring Streets

We have a number of Carriages and Wagons on hand, left over, we can give you at a bargain.

New Station Wagon, second-hand Coupe Rockaway,
Two New Top Box Buggies
New & Second-hand Runabouts,
New and Second-hand Goddards,
New and Second-hand Concords,
New Light Spring Dray,
New Two-Horse Express Wagon, 8-foot body.
New Light Express Wagon,
New Fancy Store Wagons,
New and Second-hand Surreys.

Will make price low, as we do not wish to carry over winter.

HORSE CLIPPING.

We are now ready to clip your horses—clip while you wait, or will furnish a horse while yours is being done.
Telephone 122.

WEDDINGS

Are occasions at which people wish to show their interest and good will. I have Silverware in single pieces and sets, that are durable and suitable for gifts at

WEDDINGS

GLAZIER, - 96 SPRING ST

CONSPIRED TO COMMIT PEONAGE

Indictment Returned Against Officials of Lumber Company.

MOBILE, Ala., Nov. 13.—Another indictment, charging conspiracy to commit peonage, was returned last night by the United States grand jury at Pensacola, Fla., against W. S. Harlan, manager of the Jackson Lumber Company of Lockport, Ala., Robert Gallagher, Woods foreman of the company; Oscar Sanders, an interpreter, and John Atwell, a deputy sheriff of Walton county. The indictments relate to a conspiracy to detain against their wills and commit to a condition of peonage two foreigners whose location is at present unknown.

REGARDLESS OF MAINE COURT.

American Board to Receive About $400,000 From Estate.

BOSTON, Nov. 13.—According to the American Board of Commissioners for Foreign Missions, the organization is to receive about $400,000 from the estate of the late Solomon H. Chandler of New Gloucester, Me., regardless of the rescript of the Maine law court, handed down yesterday, whereby title to the whole estate valued at about $800,000 was denied the board. By a previous decision of the probate court on an appeal from which the matter came before the law court, a codicil to the will providing that the board should divide the estate equally with the heirs stands. It was the appeal from this decision that was disallowed by the law court the board contending for the probating of an earlier will under which it was to receive the entire property. Under the terms of the will, however, not more than $30,000 of the fund can be used by the board in any one year, and after four years only $25,000 can be used annually. It is understood that the litigation in the case is now ended.

Duplicate.

(CERTIFICATE OF PURITY.)

State of New Jersey.
Chemical Laboratory of New Jersey
State Scientific School,
State Agricultural College.
William S. Myers, M. Sc. F. C. S.,
Associate Professor of Chemistry and Chemical Geology.
New Brunswick, N. J., Feb. 6, 1902.

SIR:

A can of the Colonial Paint, No. 271 purchased by me in the open market and submitted to Chemical Analysis, was found to contain

PURE CARBONATE OF LEAD,
PURE OXIDE OF ZINC,
PURE LINSEED OIL,
DRYER AND COLORING MATTER,

and a very slight trace of Insoluble Matter. The percentage of PURE OXIDE OF ZINC found was 10.31. As above stated, the Chemicals found were pure and they were of the Best Quality.

WILLIAM S. MYERS.

For Sale by
WM. B. SCOTT & CO.,
8 & 10 Broadway.

COAL AND WOOD.

JUST ARRIVED FOR
PINNIGER & MANCHESTER CO.,
Barge Grafton with
938 Tons
SUSQUEHANNA
COAL,

Clean and bright. Egg, Stove, and Chestnut sizes. Try it. It can't be beat.

Perry Mill Wharf, 341 Thames Street.
Telephone 144.

WILKESBARRE,

Lorberry, Lehigh, and Lykens Valley
COAL
IN ALL SIZES.
Hickory, Oak and Pine Wood.

Gardiner B. Reynolds Co.,
OPPO. POSTOFFICE.
Telephone 222.

D. J. SULLIVAN & CO.,

508 Thames St., Tel. 575.
DEALERS IN
Old Co's Lehigh, Egg and Furnace
Lykens Valley stove,
Wilkesbarre and Lorberry
COAL
ALL SIZES.
Oak, Hickory and Pine Wood.

PERFECTION OIL HEATER Gives intense heat without smoke or smell because equipped with smokeless device. All parts are easily cleaned. Made in two finishes, nickel and Japan. Holds four quarts of oil and burns nine hours. Every heater warranted. If you cannot get heater or information from your dealer, write to nearest agency for descriptive circular.
STANDARD OIL COMPANY OF NEW YORK.

If all dyspepsia sufferers knew what Dr. Shoop's Restorative would do for them, dyspepsia would practically be a disease of the past. Dr. Shoop's Restorative reaches stomach troubles by its direct tonic action upon the inside nerves—the true stomach nerves. Stomach distress or weakness, fullness, bloating, belching. We recommend and sell Dr. Shoop's Restorative. John M. Callahan.

LIQUOR LICENSES.

CITY OF NEWPORT.

Notice of Applications

—FOR—

Liquor Licenses.

At the meeting of the Board of Police Commissioners for the City of Newport, held Friday, Nov. 2, 1906, the following named persons and firms made applications for liquor licenses under the provisions of Chapter 102 of the General Laws of Rhode Island, to sell pure, spirituous, intoxicating and malt liquors within the limits of the city, namely:

FIRST CLASS.

Acker, Merrall & Condit Co., 293 Thames street.
Baxter, Winslow, 603 Thames street.
Denniston & Co., 27 and 29 Kinsley's wharf.
Drury, J. H. & Co., 341 & 345 Thames street.
Garretson, F. P. & Co., 16 to 20 Washington square.
Horgan, P. H., 58 West Broadway.
Sheehan, Dennis W., 18 to 20 Kinsley's wharf.
Sullivan, M. F., 95 Thames street.
Sullivan, J. H., 528 & 530 Thames street.

SECOND CLASS.

Alexander, John, 22 State street.
Ash, Abraham L., 8 to 12 Collins street.
Atwater, John C., 285 Thames street.
Brennan, John, 31 Bath road.
Brown, George, 119 Long wharf.
Buckley, Daniel J., 611 Thames street.
Burke, David P., 1 West Broadway.
Bishop, Richard, 109 Levin street.
Bryer, Peleg, 75 Broadway.
Curran, John D., 2 West Broadway.
Connolly, James, 8 Kinsley's wharf.
Conheeny, James A., 610 Thames street.
Condon, Patrick H., 10 Long wharf.
Condon, John J., 590 Thames street.
Connell, Patrick 42 Burnside avenue.
Crowley, Dennis, 620 Thames street.
Doherty, A. J., 513 Spring street.
Dunn, Jas. H., 19 Long wharf.
Downes, John, 563 Thames street.
Denniston & Co., 29 Kinsley's wharf.
Egan, John J., 295 Thames street.
Egan, James, 16 and 48 West Broadway.
Finn, John H., 497 Spring street.
Fisher & Horgan, 114 Thames street.
Finn, William, 499 Thames street.
Foley, Patrick, 45 West Broadway.
Horgan, Maurice, 69 West Broadway.
Horgan, Patrick H., 2 Frank street.
Hughes, Edw. T., 38 Market square.
Kearney, Michael H., 277 Thames street.
Kiernan & Sheehan, 37 Bath road.
Lawton, Geo. F., 53 West Broadway.
Lowney, John, 443 Thames street.
McDermott, Charles, 18 Prospect Hill St.
Mitchell, Nicholas, 100 Long wharf.
Moran, John D., 3 West Broadway.
Manning, Michael, 538 Thames street.
McGowan, Daniel J., 10 to 11 Washington square.
Murphy, John J., 87 West Broadway.
Murphy, Michael J., 428 Thames street.
Martin, Michael, 520 Thames street.
Nolan, Patrick, 106 William street.
O'Connell, Timothy B., 89 Long wharf.
O'Neill, Michael, 16 Long wharf.
Pasquadette, Remigio, 552 Thames street.
Petersen, Wulf, United States Hotel.
Perry, Ernst H., 126 Thames street.
Quigley, William, 37 Long wharf.
Quigley, Wm. Jr., 10 Market square.
Read & Draper, 175 Thames street.
Ritt, Charles, 30 and 32 Market square.
Schmidt, Adam, 378 Thames street.
Sullivan, Jerry T., 467 Thames street.
Sullivan, Timothy, 41 Bath road.
Sullivan, George W., 110 Levin street.
Sullivan, Charles H., 119 and 121 Thames street.
Sablin, Chas. 26 Prospect Hill street.
Shea, Daniel, 661 Thames street.
Shea, John G., 128 Long wharf.
Shea, Patrick, 140 Long wharf.
Sheehan, Patrick, 50 West Broadway.
Sheehan, D. W., 58 Levin street.
Smith, Patrick J., 132 Long wharf.
Sullivan, Jas. F., 13 & 15 Franklin street.
Shields, Edward, 127 Long wharf.
Sweeney, Robert J., 5 and 7 DeBlois street.
Trager, Chas. A., 5 Middleton avenue.
Thompson, Noah, Jr., 701 Thames street.
Uniacke, Daniel, 622 Thames street.
Walsh, Daniel J., 8 West Marlboro street.
Wright, John D., 390 Thames street.
Weaver, Alva F., 2-1 Thames street.
Wiswell, F. H., Perry House.
Yates, William, 151 Thames street.

The Board of Police Commissioners will be in session at their office, City Hall Building, Fridays, Nov. 16 and 23, at 8 P. M., when opportunity will be given for remonstrants to be heard, before acting upon said applications. All bonds must be filed before this hearing.

Published by order of the Police Commissioners.

GEO. H. VAUGHAN, Clerk.

TOWN OF TIVERTON, R. I.

Liquor Licenses.

Tiverton, R. I., Nov. 8, 1906

Applications for license to sell pure, spirituous, intoxicating and malt liquors have been made by the following named persons:

Wholesale.

Cain, John W., 117 State Ave.

Retail.

Barlow, Edward, 135 State Ave., Cor. Clement St.
Beardsworth, Thomas, 18 Main St.
Brophy, Edward, 45 Shove St.
Borden, Herbert M., 126 Stafford Road.
Cain, John W., 117 State Ave.
Carter, Frank, 34 Main St.
Doucet, Albert, 1 Bay St. Cor. State Ave.
Gadsby, William, Main Road, Cor. Lawton Ave.
Guimond, Honon, 123 State Ave.
Hartley, Samuel, 122 Canonicus St.
Kearns, John, 9 Shove St.
North Tiverton Social Club, 58 Main St.
O'Connell, James, 37 Main St.
Pomfret, William H., 20 Shove St.
Sharples, James, 63 Main, Cor. Canonicus St.
Simpson, John, 2 Bay St.
St. Laurent, Zenon, 2 Rock St.
St. Pierre, Michael, 33 Main St.
Tierney, Michael, 1 Shove St.

Druggist.

Lavault, Roch, 7 Main St.

Bonds to be filed on day of the hearing.

The Board of Police Commissioners will be in session at their office, Town Hall, Tiverton, R. I., on SATURDAY, NOV. 24, at 1 o'clock P. M., when all persons interested may be heard for or against granting said applications.

By order of Police Commissioners.
JOHN A. WILCOX, Clerk.

Newport Transfer Express Co.

Solicit Consignments of Freight

The only Express checking baggage at residence to destination. Also delivering baggage to any hotel or residence in New York city, or vice versa, through New York Transfer Co.

Ticket Agents for Fall River Line, Newport & Wickford.

PRINCIPAL OFFICE, 30 Bellevue Ave.
BRANCH OFFICE, N. Y. freight depot
37 Peck Slip. N. Y. City.

INDUSTRIAL TRUST COMPANY.

CAPITAL AND SURPLUS, $7,000,000.
Office with Newport Trust Company,
303 Thames Street, Newport, R. I.

MONEY DEPOSITED
On or before November 15

In our Participation Account draws interest from November 1. Dividends payable in February and August.

The security for depositors is shown in our ample capital and surplus.

Legal depository for Executors, Administrators, Guardians, Trustees, etc.

The present rate of interest on this account is FOUR per cent.

Banking Business?

You Have More or Less of It.

Possibly it is with us. Such being the case you know something of our service. But if not a patron, would it not be well for you to become one?

AQUIDNECK NATIONAL BANK,

United States Depositary,
286 Thames Street.

FINANCIAL.

New Jersey Mineral Co.

Capital $2,000,000 par value 1.00.
475 Acres joins the New Jersey Zinc Co.'s property on three sides.

The future with its estimated millions in dividends, and the untold rise in the value of the stock, offers to the conservative investor a chance to co operate in one of the best paying investments in America.

$3 down 3 month 9 months, pays 2 shares. $8 down 6 month 9 months, pays 4 shares, $12 down 12 month 9 months, pays 8 shares, $24 down 24 month 9 months, pays 16 shares, $48 down 48 month 9 months, pays 32 shares.

BEST OPPORTUNITY EVER.
George A. Pritchard,
17 Clinton Avenue, Agent.

J. J. Quinlan & Co.,

OF BOSTON.
Newport Branch, Rooms 1 and 2,
Kinsley Building, over
Aquidneck Bank.

STOCKS,
GRAIN
—AND—
COTTON.

Moderate Margins. No Interest Charges. Prompt Service. Private room for ladies.
Telephone 79.

BROWN BROTHERS & CO.,
New York.

BANKERS.

BROWN, SHIPLEY & CO.,
London.

Home Industry.

Caramels at 20c. and 40c. a pound
Sold elsewhere at 40c. and 60c. a lb.

Molasses Kisses at 20c. a pound;
sold elsewhere
at 25c. a pound (All these goods made of pure cream). No paraffine is used in the above goods, or in my establishment.

Chocolate goods are made of Walter Baker's best coatings and of natural color.

My Saturday Candies you will find sixteen ounces to the pound and not sold elsewhere in boxes containing fourteen and a half ounces.

S. KOSCHNY,
Manufacturing Confectioner,
232 Thames Street,
Branch, 16 Broadway.

R. C. BACHELLER

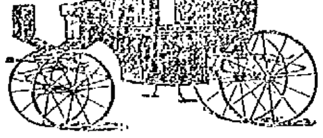

Carriage Repairing, Trimming Painting, Varnishing.
365 Thames Street.
Telephone 1041

NOTICE.

Slightly used household furniture of every description, cheap for cash. Also antiques, brass and copper goods.

Newport Furniture Bazaar,
362 THAMES STREET.

FINANCIAL.

NEW YORK, Wall Street, Nov. 13.—The stock market opened firm, with Amalgamated Copper at 109½, American Locomotive 72½, American Smelting 153½, Anaconda 266, Atchison 98, Baltimore & Ohio 117⅛, Brooklyn Transit 77, Canadian 173⅜, Erie 42½, Louisville 141, New York Central 126⅝, Norfolk & Western 93, Northern Pacific 219, Ontario & Western 45, Pennsylvania 137⅝, Reading 143¼, Rock Island 28⅛, Southern Pacific 90⅞, Sugar 132½, St. Paul 171⅛, Southern Railway 32⅝, Union Pacific 180½, United States Steel 46, United States Steel preferred 101⅝.

10—The early business in stocks was of limited extent and small gains were the rule with a sprinkling of losses. Northern Pacific rose about a point and Louisville & Nashville and Canadian Pacific large fractions.

11—Pressure against St. Paul undermined the market after the opening, and the list fell back a fraction. Later on Reading, the western group and Amalgamated Copper moved up sharply and the tone became firm again. Kansas & Texas, Louisville & Nashville, Canadian Pacific and Pressed Steel Car improved 1 to 1½. Northern Pacific 1⅝, and Pullman 3⅞.

Noon—Money on call strong at 13 to 14 per cent; prime mercantile paper 6 @ 6½ per cent. Money on call was loaned at 14 per cent soon after the opening of the stock market today. Prices advanced slightly on small transactions but fell back under sales to realize. Some abatement in the money stringency had a favorable influence on speculative sentiment. Prices recovered at noon. Bonds were steady.

[Furnished by J. J. Quinlan & Co., 290 Thames Street.]

New York, Nov. 13, 1906.

	Closing.
Am Car F Com	43
Am Sugar Com	133
Am Cotton Oil	31⅞
Am Loco Com	72¼
Am Smltg Pfd	151¼
Am Ice Com	89¾
Amalgamated	110½
Anaconda	268
Atchison Com	98½
Atchison Pfd	101½
Balto & O Com	118
Bklyn Rapid Transit	76⅝
Canadian Pac	174⅜
Ches & Ohio	52¼
Col. Southern	37⅝
Col. Southern 2d	56¾
Col. Fuel & I.	59¾
Chi. Gt. West	17¼
Chi. Mil. & St. P.	160½
Chi. R. I. & Pac	29
Den. & R. G.	39
Del. & Hudson	217¾
Erie Com.	42⅜
Erie 2d	66¾
Int. Paper	17⅞
Louis. & Nash.	141½
Manhattan	112⅝
Mex. Cen.	23¼
Missouri Pac.	94⅛
Mo. K. T. Com.	36½
Mo. K. & T. Pfd.	69⅜
Nat. Lead Co.	74½
N. Y. Central	127½
Norf. & Westn.	93¼
Ont. & Westn.	45
Pacific Mail	36¼
Penna R. R.	138¼
Peo. Gas. (Chgo).	98
Pressed Steel	51½
Reading Com.	143½
Rep. I. & S. Com.	35
Southern Pac.	92
Southern Ry. Com.	32⅝
Tenn. Coal & Iron	158
Texas Pacific	36
Union Pac. Com.	181⅞
U. S. Rubber Pfd.	106
U. S. Steel Com.	46⅜
U. S. Steel Pfd.	101⅞
Wabash Com.	19⅞
Wabash Pfd.	42½
Wis. Cen. Com.	25¼
Wis. Cen. Pfd.	51¼
Western Union	85½

Newport Hospital.

On and after Monday, the 10th inst., the General Out-Patient Department, for the free treatment of patients unable to pay, will be opened daily except Sundays, from 11 to 12 o'clock under the care of the visiting physicians and surgeons.

This treatment is FREE, the only charge being a nominal one for simple prescriptions that can be put up at the Hospital.

July 12th, 1904.

HANLEY'S PEERLESS ALE is brewed to meet the discriminating tastes of our customers. We offer the India Pale, a heavy full stock ale; the Half Stock, a medium heavy, light tonic ale; and the Pale Export, a very popular light ale; thus meeting the tastes and needs of all.

Get the Best.

The range that consumes the least coal and gives the most heat for result, the range that will give most hot water for the coal burned, the range that will keep a fire two days on one hod of coal, the range that will last a lifetime and will burn least coal is

Spear's New Cooking Range.

For Sale in this City by

WILLIAM K. COVELL,
Sole Agent.

We are now receiving our stock of

Holiday Goods.

Remember the choicest pieces are always picked out first.

Make your selections now and have the goods laid aside for you until Christmas.

HERRMANN,
Jeweler and Silversmith,
204 Thames St.

Cold Weather Coming!

Order now Scranton and Wilkesbarre Coal for Winter Use.

Abram Almy Co.

PRESERVED
GERMAN STRAWBERRIES.
Full Cylinder Bottles, large fancy fruit, per jar, 40c.

Gordon & Dilworth's Brandy Green Gages, quart jars,	75c.
Gordon & Dilworth's Brandy White Cherries, 1½ pint jars,	75c.
Gordon & Dilworth's Preserved White Cherries, quart jars,	90c.
Gordon & Dilworth's Preserved Red Cherries, quart jars,	90c.
Gordon & Dilworth's Preserved Strawberries, quart jars,	90c.
Gordon & Dilworth's Preserved Strawberries, pint jars,	45c.
Gordon & Dilworth's Preserved limes, quart jars,	65c.

JAS. H. DRURY & CO.,
243 & 245 Thames Street.

Florida Grape-Fruit,
California and Malaga Grapes.
BURLINGAME & CARRY.

HOWARD,
Painting Contractor.
Best Work in Every Branch of the Business.
OFFICE, 31 EVERETT STREET

THE PIANOLA PIANO,
The piano any one can play
Price from $550 to $1,000.
We would greatly appreciate a call from the merely curious as well as intending purchasers.

Barney's Music Store,
154 THAMES STREET.

FIGS.

New Figs,	20c. lb
New Honeycomb,	25c. box
Honey, plain,	25c. jar
Honey, with comb,	25c. jar

F. P. Garrettson & Co.,
18 & 20 Washington Square.

"BEAUTIFUL COAL",

All fresh mined and in fine condition. Coal is now coming to us direct from the mines and is vastly superior to any coal shipped from the stock heaps, which were accumulated during the recent strikes. See that you get fresh-mined coal, and to make sure that you get it, send your order to the

Perry Bros. Coal Co.

POLITICS AND BUSINESS.

These Interests of the Negro, as of the Rest of the Community, Are Inseparable.

To the Editor of the News:

Sir: The virtues of a free government have manifested its greatness and created a new era within the American republic. It has extolled the great blessings of liberty and the self-governing capacity of a people who would be free in their political and business relations. Samuel Adams, one of the colonists and American patriots, in commenting on the stamp act said: "If taxes are laid upon us in any shape, without our having a legal representation where they are laid, are we not reduced from the character of free subjects to the miserable state of tributary slaves?"

I am one of those who believe that the political and business interests of the country are inseparable. The freedom of exercising political as well as business rights has contributed the greatest factor towards the upbuilding and greatness of all people within the domain of the republic. The colonists that landed on this soil in 1620 had no stability in their business from the assaults of the British taxation power until they had secured political rights and representation in the affairs of government. It was the principle that was contended and fought for. It was the cause of the war of independence.

I have listened patiently, and have heard it stated by the apostles of prophecy, that when the race of negroes becomes a business people it will be the solution that will lead them out of the wilderness. Has the condition of affairs that exist in the South today, where these prophecies are best exemplified, demonstrated the fact? Are not the negroes of the South living in a state of vassalage and terrorism? Why? Because they exercise no control in the body politic and are dependent upon patriotic white men to do that for them which if in a sense they were freemen they ought to do for themselves. I pity the race if they are laboring under such false delusions. It is contrary to the spirit of civilization, facts and history, by the recent outbreak in a section of the country where a republican form of government does not exist. And I will cite a few reasons that will bear me out in my statements.

First, I hold that a race to be free, with all that it implies, must have the same rights and privileges to establish a foundation as the basis upon which success in meritorious competition in the commercial world will follow, without looking for clannishness from the race of which he is a member, which in these modern times will be the success of the individual when you have a commodity that the public wants.

Second, If you want to cause stagnation, create uncertainty in the business of the country, you threaten tariff revision or tinker with the currency, and you will find a curtailment of business that will retard prosperity. The result will be that manufacturing interests will reduce their employes, banking interests will withdraw money from circulation, which will cause a general panic.

Third, are negroes to solve their destiny different from that of any other race? No one can dispute or deny that the above questions that I have cited are political as well as business ones. They derive their protection and charters from a political source, which are granted by representatives elected by the people, in their sovereign capacity.

Fourth, a race of people that do not exercise the right to vote and have no representation in governmental affairs, and think that they are going to achieve and reach the same apex as other races that do exercise those privileges, are false to themselves and the race. Why do the corporate and commercial interests seek to have their representatives in the municipal and state governments and in the national Congress, if there is no politics involved?

What the negro needs most is to wake up and learn the true conception of what his interests are. In this great march of civilization and commercialism nations and races are first seeking their political power and its perpetuation allied with business, which will insure safety to them from any destructive foe. In these 40 years of freedom he has had opportune time to become acquainted with conditions. His battle cry should be for equal opportunity in public affairs when his qualifications will admit. He should send a message as he did when he said:

"We are coming, father Abraham,
Three hundred thousand strong"

to work out our destiny, and contend for those principles that were handed down to us as the legacy of a mighty war. And when these mighty doctrines are fulfilled we will have established a meritorious basis in the business world, where creed nor color counts, but upon which honor as a guarantee will stand the test and insure fitness.

J. K. Douglass.

Newport, R. I., Nov. 12, 1906.

BAZAAR IN THE Y. M. C. A. GYMNASIUM.

There was a large attendance at the monthly meeting of the Women's Auxiliary of the Young Men's Christian Association yesterday afternoon, to plan for the coming bazaar, which will be one of the largest affairs ever undertaken by this organization. Mrs. W. H. Franklin presided at the meeting, which was an enthusiastic one.

Reports from the various committees were received, showing that thorough preparation has been made to present numerous and unique attractions. The committee on decorations under the leadership of Mrs. A. S. Henson expects to transform the gymnasium into a Japanese fairy palace. The entertainment committee reported that a program of music by the Mando'in Club and others would be presented each evening and that a special class of 16 boys will present a fancy costume drill. Sixteen committees have planned for 16 tables of fancy articles, many of which are suitable for Christmas gifts. Mrs. Klingman and Mrs. Hills will conduct a shooting gallery that should prove popular with Association members. Mrs. [illegible] assisted by a large committee, will serve a New England supper Thursday night and a chowder supper with cold meats Friday night.

THE BLOCK ISLAND RECOUNT.

Large Proportion of Voters Neglect State Ticket.

Portsmouth Gives Senator Wetmore One Vote for Congress—Few Changes in Results.

An interesting discovery incident to the recount of the Block Island ballots by the returning board in Providence yesterday was the fact that a large proportion of the island electorate, most of them Champlinites, had neglected the state ticket entirely. The total vote on the island this year was 431, and but two of these were defective on the Assembly ticket, which was the stake at issue on the island. Governor Utter received 117 votes and Mayor Higgins 137, while Littlefield got 216 and Champlin 205, this showing the extent to which the voters went to ensure their votes counting for the Assembly candidates.

A vote for George Peabody Wetmore, the present United States Senator from this state of Congress, was the somewhat curious find unearthed in the tabulation of the Portsmouth vote. The ballot was correctly executed, and Senator Wetmore's name went in among the "scattering" votes for the First Congressional district.

At the beginning of the session of the board, a petition from Walter H. Barney, representing Ray G. Lewis of New Shoreham, the Independent-Champlin candidate for representative, was introduced, asking that the counting of the town's ballots be postponed because of the sickness of Mr. Lewis's brother. The petition was not granted.

When the entire vote had been counted it was found that out of the total poll of 431 there were 117 for Utter, 137 for Higgins, and for Edward M. Sullivan, Democratic attorney general, 169 votes were found. William P. Greenough, his Republican opponent, polling but 88 votes. The Littlefield adherents were chiefly responsible for the large number of votes for Mr. Sullivan, the latter's activity on the island during one of the political fights there as the anti-Champlin forces' attorney accounting for the abnormally large vote for him as compared with his companions on the state ticket.

When the defective or questionable ballots from the island were passed upon there was considerable discussion. The first of this kind was marked for Littlefield and Ball in both the Republican and Democratic columns, showing that the voter intended to vote for them. It was pronounced a legal ballot. Another bore a cross comprising three instead of two intersecting lines, and this under the ruling of Attorney General Greenough was pronounced a legal ballot. A ballot with an indistinct mark in the Republican circle and crosses for the Champlin ticket was counted, and on another ballot where the voter had made crosses which cut through the paper, just for emphasis, the board called it good.

When a ballot was found with a cross in the circle over both the Republican and Democratic columns there was a fight to determine whether it should be counted for Littlefield and Ball, whose names appeared in both columns. Attorney W. H. Barney contended that it was evident that the voter did not know what he was doing, and asked that the ballot be declared defective. Messrs. Crafts, Edwards and Richard B. Comstock took the opposite side, claiming that the ballot should be counted for the Assembly ticket, and Mr. Crafts quoted from the election laws to support his contention, for, he said, there was no doubt that the two names were meant to be voted for by the man who cast the ballot. The board voted to accept the ballot as good for the Assembly candidates.

Block Island voters rejected the park loan proposition by a vote of 45 to 28. On the conclusion of the Block Island count interest in the proceedings of the board waned appreciably, and the majority of the spectators left the room.

Portsmouth was next taken up and was counted at record speed. Senator Wetmore received one vote for Congress and Dyer made a gain of one, the count standing Dyer 165, Granger 47. Higgins got 19, which was one more than the warden's count gave him against Utter's 167. Senator Stoddard and Representative Anthony were re-elected without opposition. The vote on the loan was 26 approve to 85 reject.

"ELILAND" TO BE REPEATED.

On the evening of November 27, a musicale will be given at the residence of Mr. John Jenckes on Washington street, for the benefit of St. John's church, the vocalists to be Mrs. James J. Rooney and Mr. Augustus Hazard Swan. Miss Marian G. Dowling will give piano solos and act as accompanist. The song cycle, "Eliland," by Alexander von Fielitz, which was sung at Mr. Swan's third morning musicale, will be repeated by him. Mrs. Rooney will sing the famous aria from Lucrezia Borgia, "Come Bello," and there will be a miscellaneous program of songs and duets.

THROWN FROM A WAGON AND INJURED.

A democrat wagon belonging to Black Point Farm was overturned on Bliss road near Whitehall street, just before the fire alarm struck last evening, and the occupants, employes at Mr. Reginald Norman's, were thrown out and badly cut and bruised. The wagon collided with a heavier team in a dark pocket in the road, and the Norman horse ran away. The injured people were taken into adjacent houses and attended by physicians, and later sent to the farm in an automobile. A report was circulated that they had been fatally injured and the makeshift for the police ambulance was sent from the fire to the scene, but was not required and would have been of little use, as it has no facilities for handling injured persons.

SALE OF DENATURED ALCOHOL.

Recently a wholesale liquor dealer wrote a letter of inquiry to John W. Yerkes, commissioner of internal revenue. He wanted to know whether he could lawfully sell denatured alcohol.

"You are informed," wrote that commissioner in reply, "that the fact that you are a qualified liquor dealer does not bar you from securing permit to sell denatured alcohol. Permit to deal in denatured alcohol may be issued to a liquor dealer, but he can not store the denatured product on the same premises in which fermented liquors or distilled spirits are kept or stored. He can not store it at his place of business if he keeps his stock of liquors there; neither can he keep it stored in a warehouse not connected with his store or office but in which his stock of liquors is kept. He must either sell the denatured product direct from the distillery at which it is denatured, or from a warehouse in which neither distilled spirits, wines nor malt liquors are kept."

FIRE ON THAMES STREET.

Upper Stories of the Eden Building Damaged—Roundabout Routes of the Apparatus.

The fire department's weekly activity came 24 hours late this week, escaping Sunday. Early Monday evening one of the horses on Chemical 1 was taken ill, throwing that piece of apparatus out of commission and Combination 2 was ordered to respond to all alarms except chimney fires in the upper part of the city. The order had hardly been issued when a chimney fire was reported, at 7:10, at Mrs. Kane's on Cozzens court, and the fire alarm wagon with extinguishers and ropes responded from headquarters.

At 8:35 there was an alarm from box 3, which called for general activity on the part of both firemen and citizens. The fire was a small one, but there was considerable smoke. It was located in a rear up-stairs room over the E. A. Eden grocery on Thames street. The room was used for the storage of bottled waters and there was considerable litter from packing material. The blaze worked into the old-fashioned construction, and while it did not make very fast progress it gave the firemen much trouble in extinguishing the last spark. The second and third floors were damaged quite a little, but down stairs in the store a small hole in the ceiling and a little water were the extent of the damage. On the whole the loss will not be heavy and insurance will cover it.

Being in the business centre, the striking of the box drew a large crowd of citizens, who at first closed in pretty well on the firemen but were gradually driven back by the police. The people saw little but smoke, and that came from all parts of the roof and upper windows.

The firemen had some experiences with the gas company's ditch on Thames street, but without disastrous results or material delays. During the re-laying of the main many have wondered what the firemen would do in case of a fire on Thames street and great difficulties have been predicted. As the occurrence is now looked upon, some singular happenings appear. Truck 1, located on Long wharf, made its run via Touro, Spring, Mill and Thames streets, while Steamer 1 and Hose 1 went via Mill, Spring and Touro streets. Thus the apparatus from stations on either side of the torn-up section of the street made natural but unnecessarily roundabout runs before they learned just where the fire was. Hose 1 and 2 and the fire alarm wagon came to the scene over the sidewalk from the Parade, doing a sort of hurdle race among the obstructions.

When the apparatus was all on the ground it seemed to be in a pocket, which would require some pretty lively hustling to get out had the fire assumed proportions which demanded a retreat. A good deal of backing had to be done, particularly on the part of the two trucks, to reach places on the narrow street where they might turn. The steamers did not attempt to enter Thames street.

EXPLAINS CITY ORDINANCES.

Miss Katherine Allan Speaks to Coggeshall Division of the Children's League.

Coggeshall Division, Children's League of Good Citizenship, held its second meeting of the season yesterday afternoon, President Charles Sherman in the chair. After the singing of the first two verses of "America," Mrs. Edna Chase accompanying on the piano, the secretary, Miss Irene Mason, read the minutes of the last meeting and a talk on the city ordinances relating particularly to children was given by Miss Katherine H. Allan. In an interesting manner Miss Allan explained the ordinances to the children, letting them think out the meaning for themselves, the laws considered being those relating to bicycles, public parks, playing of games in the compact part of the city, sledding, the throwing of paper, rubbish and so forth, removing of snow and ice from the sidewalks, vaccination, obstruction of passage and school attendance. Miss Allan spoke of the field given by the Civic League to the boys of Newport as a base ball field, which, although in the so-called compact part of the city, was to be used.

Mrs. Harry G. Wilks, in charge of Coggeshall, then spoke of the compositions to be handed in by the members of the Children's League in January and the meeting was closed by the singing of the last verse of "America." There was a good attendance at Coggeshall yesterday and Miss Sarah Eales, Miss Harriet Eales, Miss Julia Pitman, Mrs. Edna Chase and Miss Isa Mackie of the teachers of the school were also present.

AN EVENING WITH HANDEL.

Last evening a number of Miss Conroy's pupils held their usual study hour at her home on Annandale road. A biography of Handel was reviewed and compared with other composers the pupils have studied, and numerous pictures relating to Handel were shown. An instructive talk on "Expression in Music" was given by the teacher, after which each pupil played a composition by Handel. Miss Conroy is a pupil of Arthur Foote, Boston.

NOW
Is the time to buy a
Dinner Set.
Thirty-five patterns to select from.

ERASTUS P. ALLAN,
131 & 133 Thames Street.

CANNEL COAL
NO. 2 CHESTNUT.

Heirs of George Bowen,
Telephone 915.
BOWEN'S WHARF.
SAWED WOOD.
KINDLING WOOD.
WHITE ASH COAL. RED ASH COAL.

Hard Pine Flooring
(All grades) and a nice lot of
Cypress Boards
Just received by
A. & H. G. HAMMETT,
Lumber, Brick, Cement, Sewer Pipe, Hardware, Paints, etc.
319 & 321 THAMES STREET.

CHANGE IN TEACHERS.

Continued from Third Page.

onel William P. Sheffield, Jr., of this city.

The report of Truant Officer Topham was as follows:

To the Honorable Public School Committee of the City of Newport:

I have the honor to submit the following as my report from October 5, 1906, to November 12, 1906. Number of cases investigated (reported by teachers), 333; number out for illness and other causes, 312; number of cases of truancy (public, 16; parochial) 21; number of different children truants, 20; number found not attending school, 36; number sent to public schools, 15; number sent to parochial schools, 13; number of certificates issued, 8.

During the past month proof sufficient was found by your truant officer for prosecution of one dealer for selling cigarettes to a boy under 16 years of age. He was arraigned, pleaded guilty, and was fined $5 and costs.

Two boys were also arraigned for smoking cigarettes, pleaded guilty, and were fined $2 each.

As agent for the Society for the Prevention of Cruelty to Children your truant officer, November 2, placed a boy who was in a state of vagrancy, without proper home, and who had been going to school barefooted, at the State Home and School as a dependent, neglected child.

Both reports were formally received.

From the committee on finance Mr. Peckham presented a resolution for presentation to the City Council, for the transfer from the Elizabeth C. Coles fund of the sum of $2,140, for the payment of the salary of the Coles professor, F. M. Greenlaw. The resolution is similar to those passed in former years and Superintendent Lull was authorized to present it to the Council. Mr. Lull stated that the Coles fund now amounts to $70,697.39.

The committee on teachers presented the following report:

To the Honorable Public School Committee:

Your committee on teachers respectfully submit the following report and recommendations:

First, Miss Worthen has resigned as teacher of physical training to accept a position in one of the high schools of Boston. We, therefore, recommend that her resignation be accepted with regret.

Second, We recommend that the minimum salary of $700 be paid her successor.

Third, We nominate Miss Nancy Brownell, a graduate of the Boston Normal School of Gymnastics, as teacher of physical training.

E. H. Porter,
Mrs. M. W. R. Marsh,
C. F. Barker, Committee.

The report was received, the resignation of Miss Worthen was accepted with regret, and Miss Nancy Brownell was elected teacher of physical training at a salary of $700. It was stated that Miss Brownell had given excellent satisfaction while substituting for Miss Worthen.

From the committee on buildings Mr. Bacheller again called attention to the telephones in the new high school, and Superintendent Lull read a letter from the makers of the telephones, stating that a man would call to look into the matter. The firm saw no reason why the telephones would not work. Mr. Bacheller said it had been reported that different transmitters were necessary to give proper results and these would cost $6.50 each, or $76 in all. There was also a letter from Head Master Thompson, stating that the bells also are out of order. There was some talk but no action, pending the examination by the man from the manufactory.

Mrs. Brown called attention to some needs of the kindergarten room in the Coddington building which seemed to call for attention, and the matter will be attended to at once.

Dr. Porter brought up his proposed change in the rules providing that no child shall be taken into the kindergartens unless four years of age, and it was made. He stated that, as the members knew, the present rule allowing some under that age to enter does not work well.

It was voted to give Miss Tilley pay for two additional weeks during which she was out of school on account of an accident in the discharge of her duty. Her substitute, Miss Ryder, was given the difference between a substitute's pay and two-thirds of the regular teacher's pay for her services in Grade VI of Potter, in consideration of the difficult work she did.

Superintendent Lull called attention to the fact that the sloyd room in the Townsend Industrial School is not equipped with lockers, as is the grammar school room. On account of the number of boys attending, the high school room is used, and it is desirable to have lockers placed in this, so that the pupils may keep their work and tools therein. This would cost from $200 to $400. He suggested that this could come from the Townsend fund, now amounting to $32,886, which has not been touched since 1904, and then only for $300. This fund is for just such purposes. The committee on buildings was authorized to arrange for this work, which perhaps cannot be done before Christmas.

Miss Currin was given permission, as last year, to leave school in time to catch the 4:05 boat on Fridays.

The teachers of the Calvert School were given permission to hold a sale in the school for the benefit of the Teachers' Retirement Fund, some Saturday in November or December.

Superintendent Lull presented the application of Miss Madeline Ferris for leave of absence for five months. She has gone to New York as a substitute teacher and is to take studies in Columbia College which are open to teachers. There was considerable free discussion over the proposition and it was thought that it would not be fair to the other substitutes to guaranteed Miss Ferris her place when she returns, though there might be a vacancy that could be given her. The communication was received and no action was taken.

Mr. Cozzens called attention to the fact that the Thayer School has been running for some time without any sub-committee to look after it. His suggestion was taken up and the sub-committee on the Parish school, supposed to have the least to do, was appointed to have charge. This committee consists of Mrs. Marsh and Messrs. Covell and Cozzens.

At 8:55, the committee adjourned.

TRUNKS.
STEAMER, DRESS, HAT.
SUIT CASES, TRAVELING BAGS and SUPPLIES.
REPAIRING.
Henry Biesel & Sons,
266 Thames St. Tel. 383.

F. W. PUTMAN, OPT. D.,
Scientific Refractionist and Dispensing Optician.

Old Colony St. Ry. Co.

ELECTRIC LIGHT, HEAT AND POWER.
ILLUMINATING DEPARTMENT.
449-455 Thames St.
Telephone 28-2.

AUCTION SALES.

Furniture at Auction!
Friday, Nov. 16, at 10 A. M.,
At Auction Room, 25 Long Wharf,
A lot of furniture removed from cottage near Broadway, also a lot of new furniture, consisting of Sideboard, Tables, Chairs, etc.
FRED W. GREENE, Auct'r.

By Thos. Burlingham, Auctioneer,
AQUIDNECK HALL,
Thursday and Friday, Nov. 15 & 16,
AT 10 O'CLOCK.
Removed from the King Cottage, Ayrault and Francis Streets, to hall, for convenience of sale.
Elegant French Buhl Cabinets and Tables,
Mahogany Dining Tables, Mahogany Easy Chairs, Dinner Set of French china, one Blue Delf Set (complete), Easy Chairs, Couches, Lounges, Fancy Tables, elegant Oil Painting and Engravings, Chamber Sets, Turkish Rug and Portieres, Gold Reception Chairs, Hair Mattresses and Pillows, one very fine Oil Painting (Florentine frame), Toilet Ware, Gas Fixtures, Kitchen Furniture.
Inspection Tuesday and Wednesday.

Administrator's Sale
—OF—
FARM PROPERTY,
On Wednesday, November 21, 1906,
AT 11 A. M.,
I will offer for sale by auction, one of the best farms on Rhode Island, the farm of the late George B. Anthony, located at the corner of West Main road and Freeborn street, Portsmouth, R. I.
Said farm contains 50 acres with Two-Story Dwelling House, large Barn and Sheds. The farm has a never-failing supply of water the year round and is well adapted for poultry raising. It having a large brook running through a part of it; is also well adapted for tillage purposes. The Newport and Providence electric cars pass on one side of the farm and it is within one and one-half miles of the steam road and five minutes' walk to churches and schools. It could be made a fine gentleman's place without much expense.
The terms will be made easy as a part may remain on mortgage. Conditions at time of sale.
SETH ANTHONY, Administrator.
J. T. GARDNER, Auctioneer.

Ice Cream and Ices,
Fresh-Made Candies,
Chocolates and Bon Bons
Cakes Plain and Fancy.
HERMANN D. FRASCH,
170 THAMES STREET.
Tel. 987

Hass, The Florist,
196 Thames Street.
Telephone 214.

A Stylish Shoe
Without durability, or a durable shoe without style, does not suit the people today. To be an assured success from a retailer's point of view, a shoe must possess all the good qualities to a marked degree. The distinguishing characteristics of our $3.00, $3.50 special and $4.00 beach-made, are all the good qualities. As a result
THEY ARE A SUCCESS.
At RAMLOSE'S, 43 Thames St.

When the tip of a dog's nose is cold and moist, that dog is not sick. A feverish dry nose means sickness with a dog. And so with the human lips. Dry, cracked and colorless lips mean feverishness, and are as well ill appearing. To have beautiful, pink, velvet-like lips, apply at bedtime a coating of Dr. Shoop's Green Salve. It will soften and heal any skin ailment. Get a free trial box, at our store, and be convinced. Large nickel capped glass jars, 25 cents. John M. Callahan.

NEW BOOKS.
DIARIES
FOR 1907.
Now is the time to make sure that you have the same kind of a Diary that you are using now.
Gray Mist, by the author of Tribulations of a Princess.
Memories and Thoughts, by Frederic Harrison.
Certain Delightful Towns, by W. D. Howells.
New Books are being constantly added to my stock and I would like you to call and look them over.
SIMON HART
202 THAMES STREET.
Telephone 304.

Standard DIARIES
For 1907.
Purchase your diary early so that you may duplicate your last year's book.
CARR,
DAILY NEWS BUILDING.

THE LAPPIN STORE.
WONDERFUL ECONOMIES
In This Sale of Ladies', Gents', Boys', Girls' and Infants' Warm Undergarments.
In the chorus of claims—the clamor and hue—that get into type concerning underwear do not overlook our stock, quality and prices.
We call special attention to our
MEN'S UNDERWEAR.
We pride ourselves on having the best garments manufactured that sell at 50c and $1
Get our $2 Suit, shirt and drawers of natural wool, made from black and white sheep's wool.
LADIES, ATTENTION!
Have you tried our 50c. Undergarments? We have the vests in long or short sleeves in different weights.
Also the drawers in knee or full length, in different weights.
Also our 75c., $1 and $1.25 garments are the best to be had anywhere.
Combination Suits, all styles and weights, from 98c to $3.25 a suit.
BOYS AND GIRLS,
We have just received the prettiest suits of undergarments for you that sell for 50c, 70c a suit, heavy and warm.
Also we have all-wool vests and pants at higher prices; also combination suits at 50c., 75c.
INFANTS' UNDERWEAR DEPT.
We carry at all times the most complete stock of Babies' Underwear, from our little 25c garments up to lamb's wool and silk.
You had better investigate our underwear department. It is the most complete in this city.
L. W. COUDRAY.